

# VEX IQ

## Clawbot Build Instructions

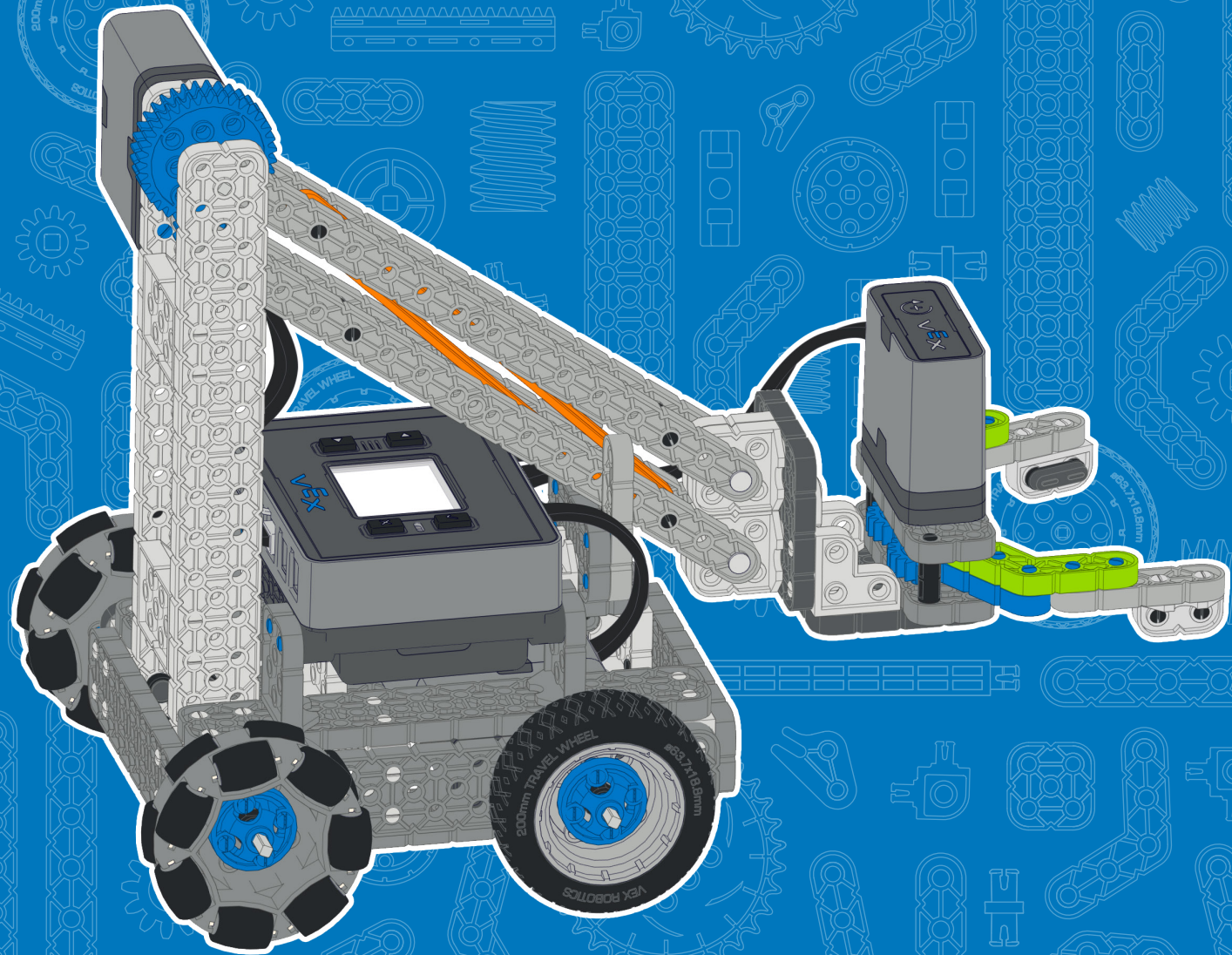

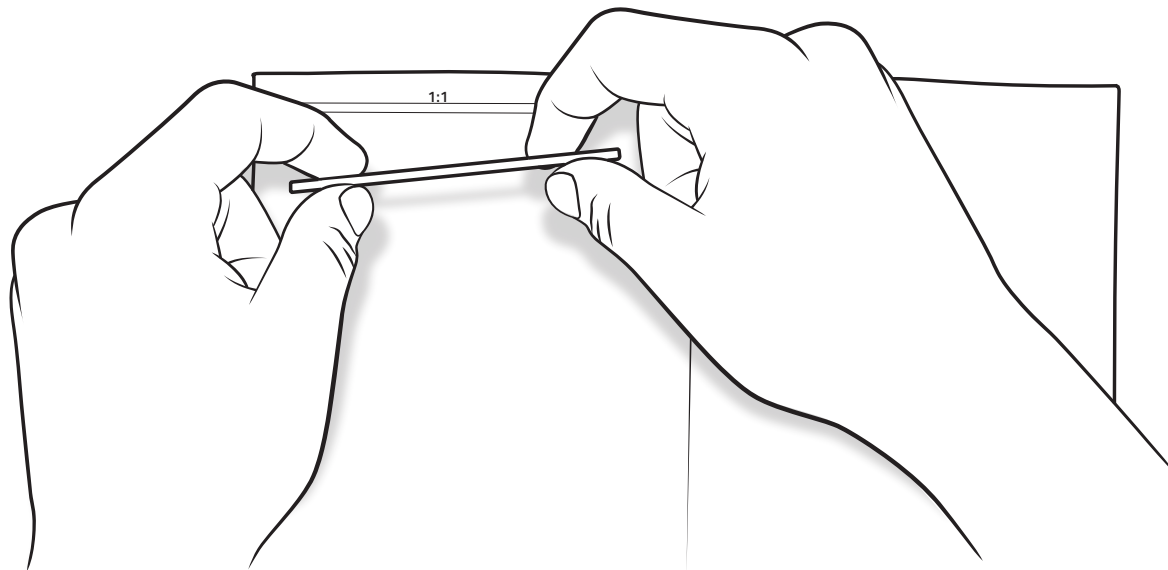

Check pieces against actual size in manual  
 Verificar partes contra tamaño real en el manual  
 Verifiez les pieces contre leurs tailles reelles dans le manuel  
 Controllare le dimensioni dei pezzi nel manuale rispetto alla grandezza naturale  
 Bauteile mit der originalgröße in der anleitung vergleichen  
 Sprawdź elementy względem rzeczywistego rozmiaru w instrukcji  
 Check stukken tegen de werkelijke grootte in de handmatige

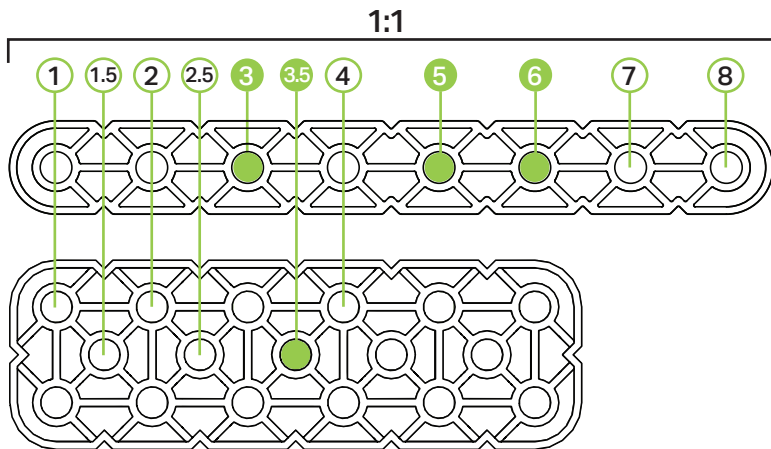

Count before you connect • Contar antes de conectar • Compter avant de connecter •  
 Contare i pezzi prima di collegarli • Erst zählen, dann verbinden • Policz, zanim połączysz • Tell voordat u aansluit

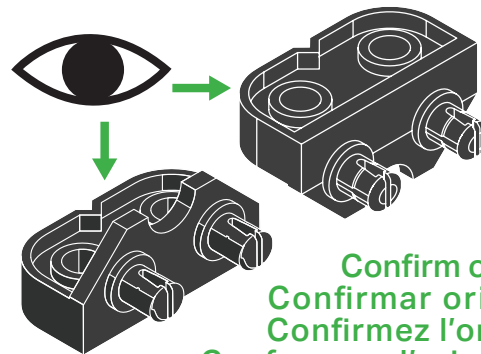

Confirm orientation  
 Confirmar orientación  
 Confirmez l'orientation  
 Ausrichtung prüfen  
 Potwierdź orientację  
 Bevestig orientatie



Alert  
 Alerta  
 Alerte  
 Attenzione  
 Warnung  
 Ostrzeżenie  
 Waarschuwing



Correct  
 Correcto  
 Correcte  
 Corretto  
 Richtig  
 Prawidłowo  
 Correct



Pivot  
 Pivote  
 Pivot  
 Imperniare  
 Drehbar lagern  
 Obracać się na osi  
 Draaien



Incorrect  
 Incorrecto  
 Incorrecte  
 Non corretto  
 Falsch  
 Nieprawidłowo  
 Verkeerd



Alternate view  
 Vista alternativa  
 Autre vue  
 Vista alternativa  
 Andere ansicht  
 Widok alternatywny  
 Vitzicht



Size  
 Tamaño  
 Taille  
 Dimensione  
 Größe  
 Rozmiar  
 Grootte



Notice  
 Aviso  
 Avis  
 Fare attenzione  
 Hinweis  
 Zwróć uwagę  
 Opmerken



Wind up  
 Dar cuerda  
 Liquider  
 Arrotola  
 Aufziehen  
 Nawiń  
 Opwinden



Rotate  
 Girar  
 Faire tourner  
 Ruotare

Drehen  
 Obróć  
 Draaien

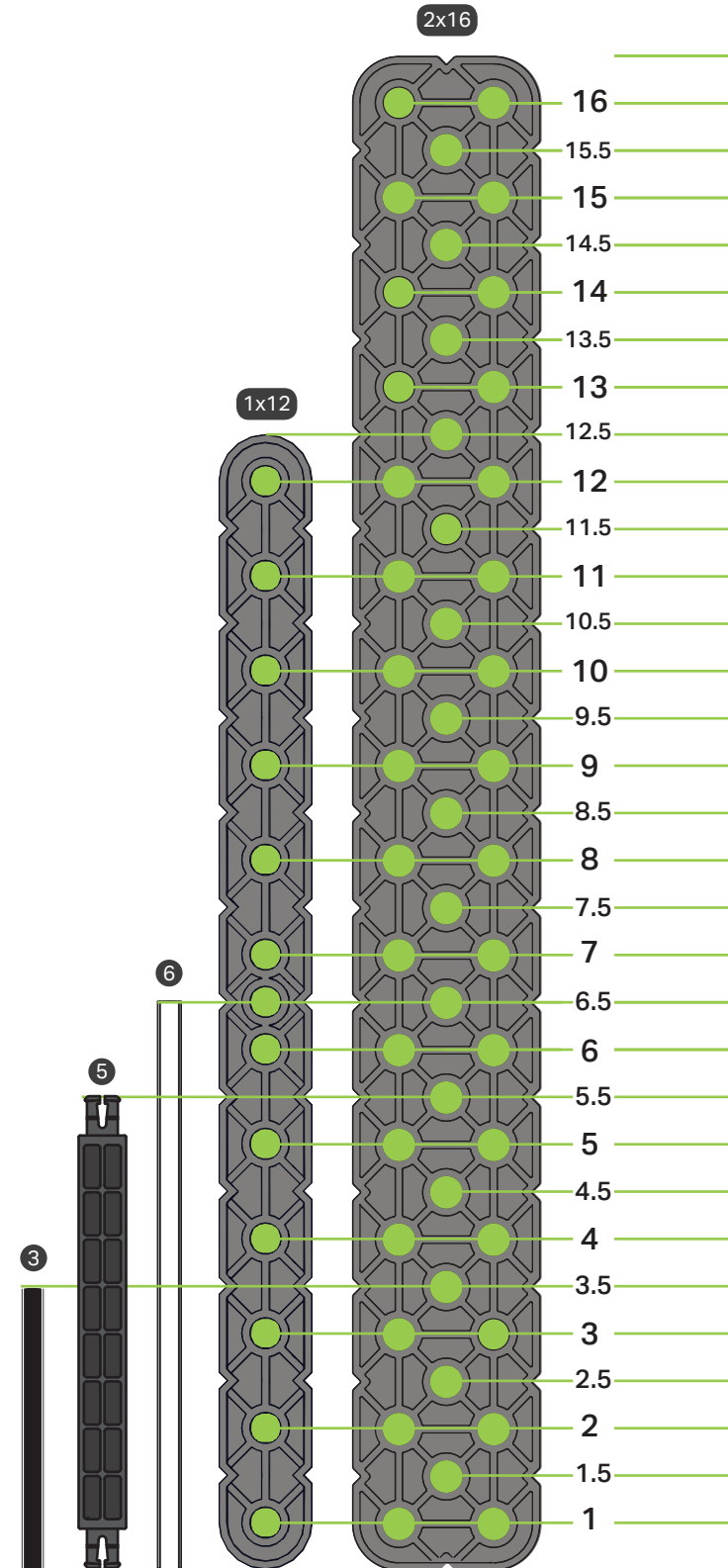
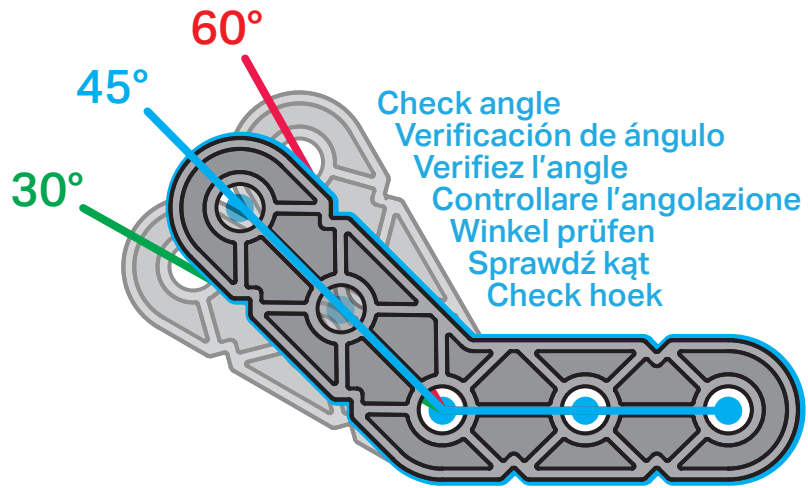
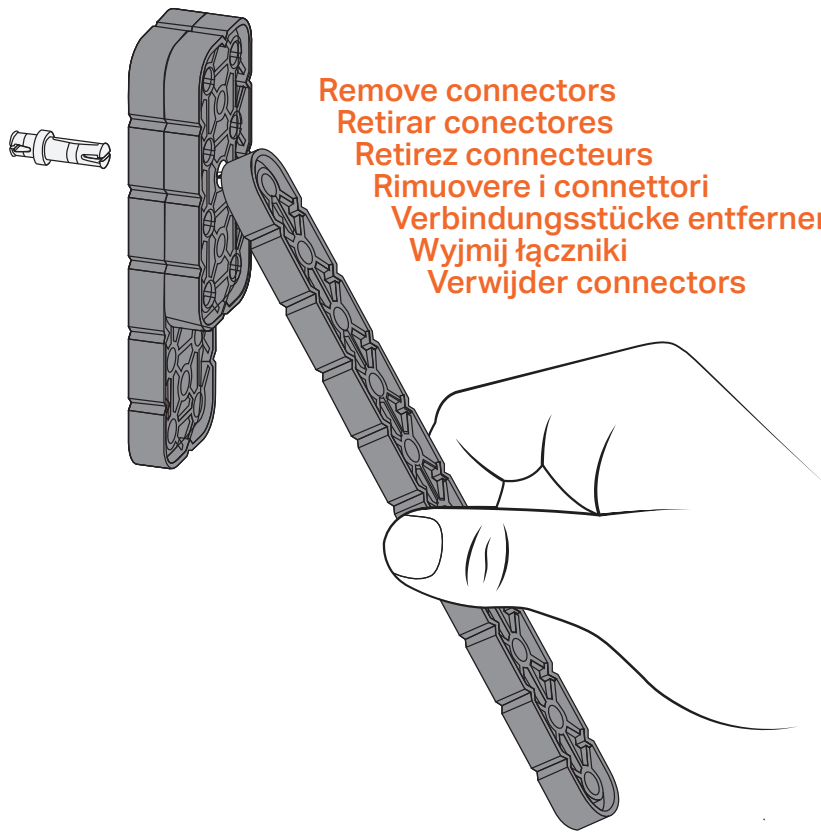

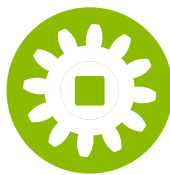
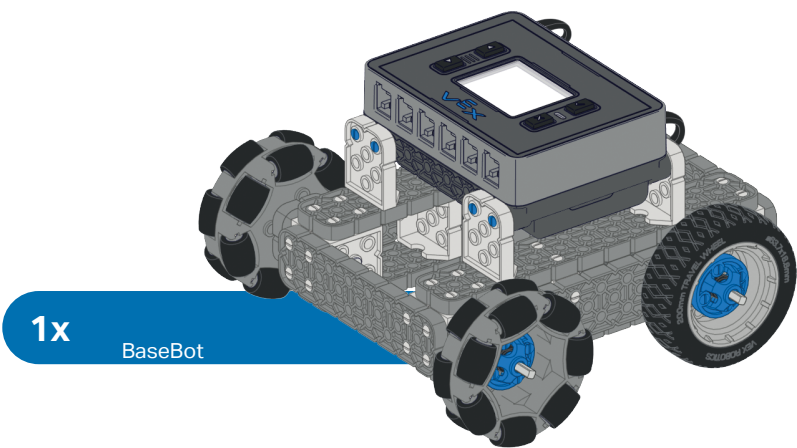

12x

0.25x

Pitch Shaft Spacer



2x

2

Pitch Motor Shaft

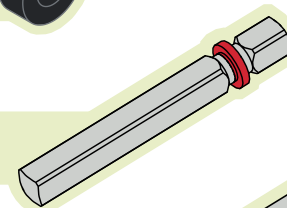

2x

4

Pitch Motor Shaft

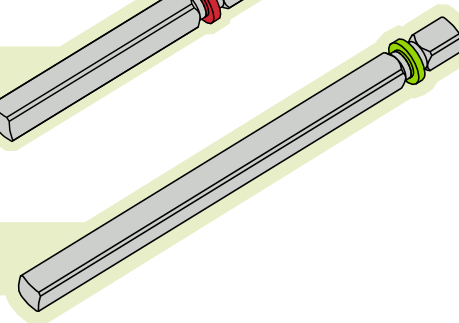

2x

12 Tooth Gear

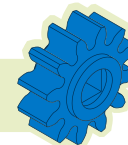

2x

36 Tooth Gear

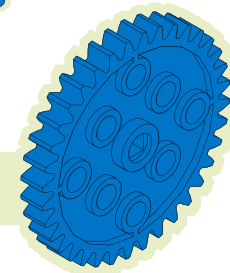

2x

Silicone Rubber Band

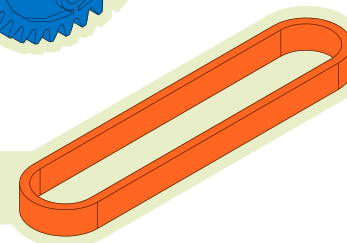

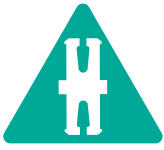

**36x** **1x1**  
Connector Pin

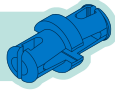

**8x** **0x2**  
Connector Pin

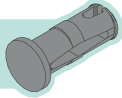

**6x** **1x**  
Pitch Standoff

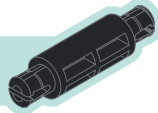

**8x** **0x3**  
Connector Pin

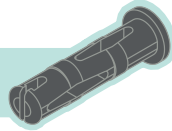

**1x** **2x2**  
Connector Pin

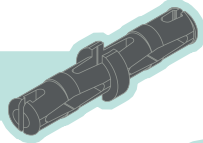

**1x** 2x Wide, 2x1 Offset  
Corner Connector

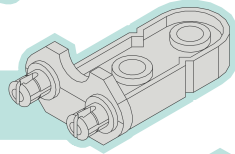

**2x** Large Chassis  
Corner Connector

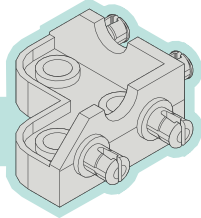

**4x** 2x Wide, 2x2  
Corner Connector

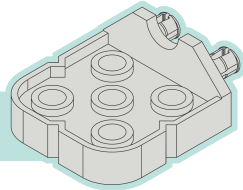

**2x** Double 2x Wide, 2x2 Double  
Offset Corner Connector

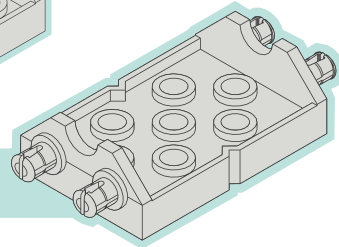

**4x** 2x Wide, 2x2 Offset  
Corner Connector

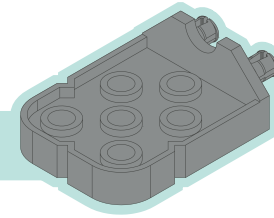

**2x** 2x Wide, 1x2  
Corner Connector

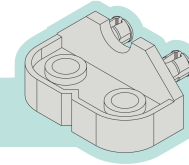

**1x** Double 2x Wide, 1x2  
Corner Connector

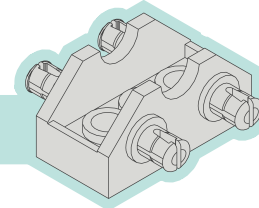

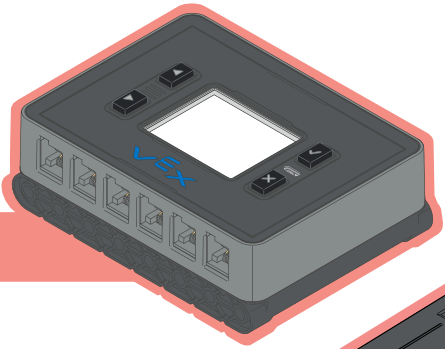

**1x** Robot Brain

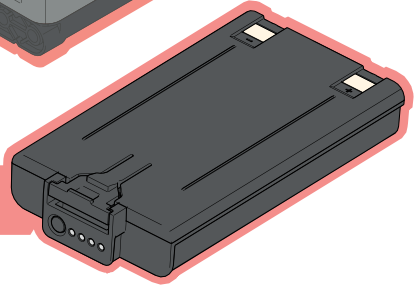

**1x** Robot Battery

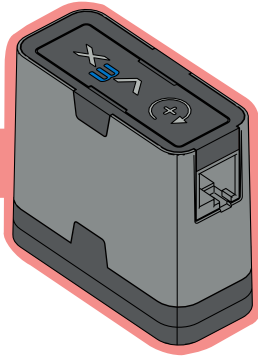

**1x** Smart Motor

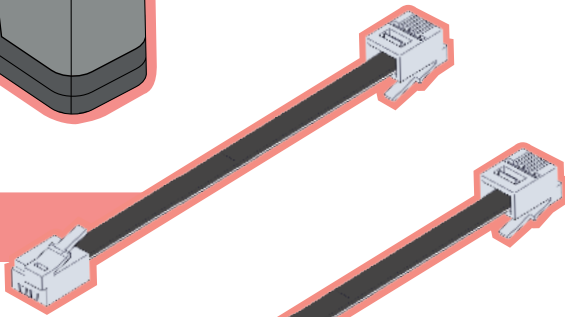

**3x** **200mm** Smart Cable

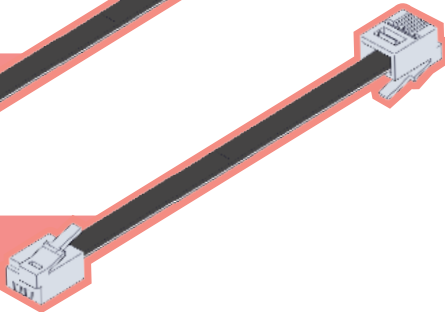

**1x** **600mm** Smart Cable



4x

1x1  
Beam



2x

Traction Link

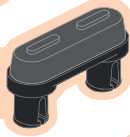

4x

1x4  
Beam

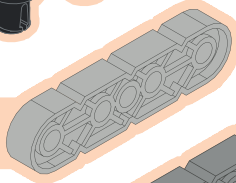

1x

2x4  
Beam

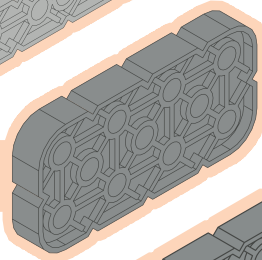

2x

2x6  
Beam

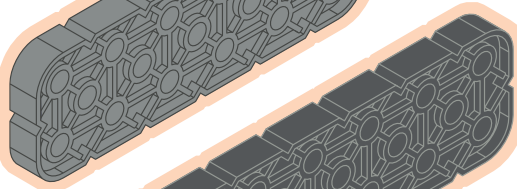

2x

2x8  
Beam

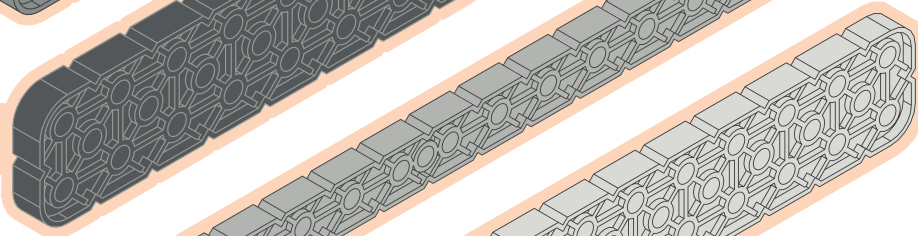

4x

1x16  
Beam

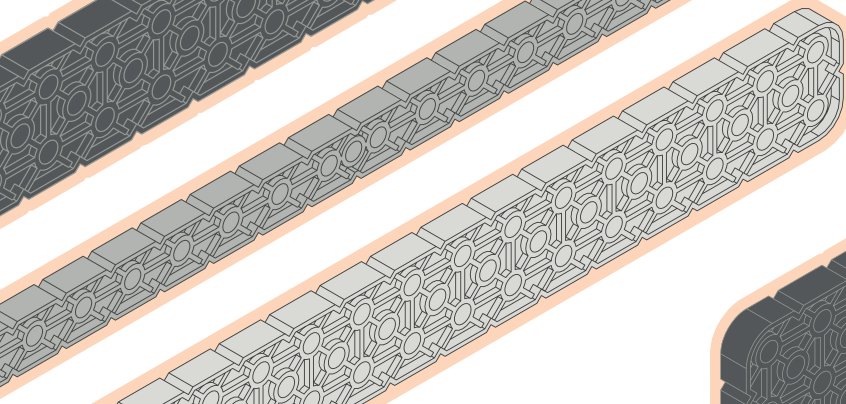

2x

2x16  
Beam



2x

4x4  
Plate

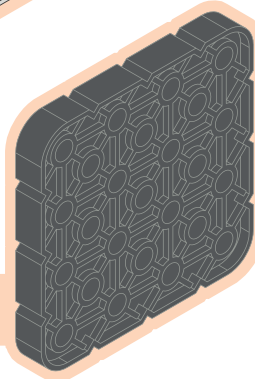

2x

1x4  
Crank Arm with 23 Tooth Gear

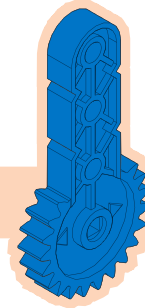

2x

3x3  
60° Angle Beam

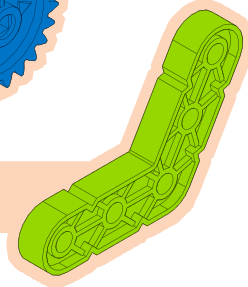

1

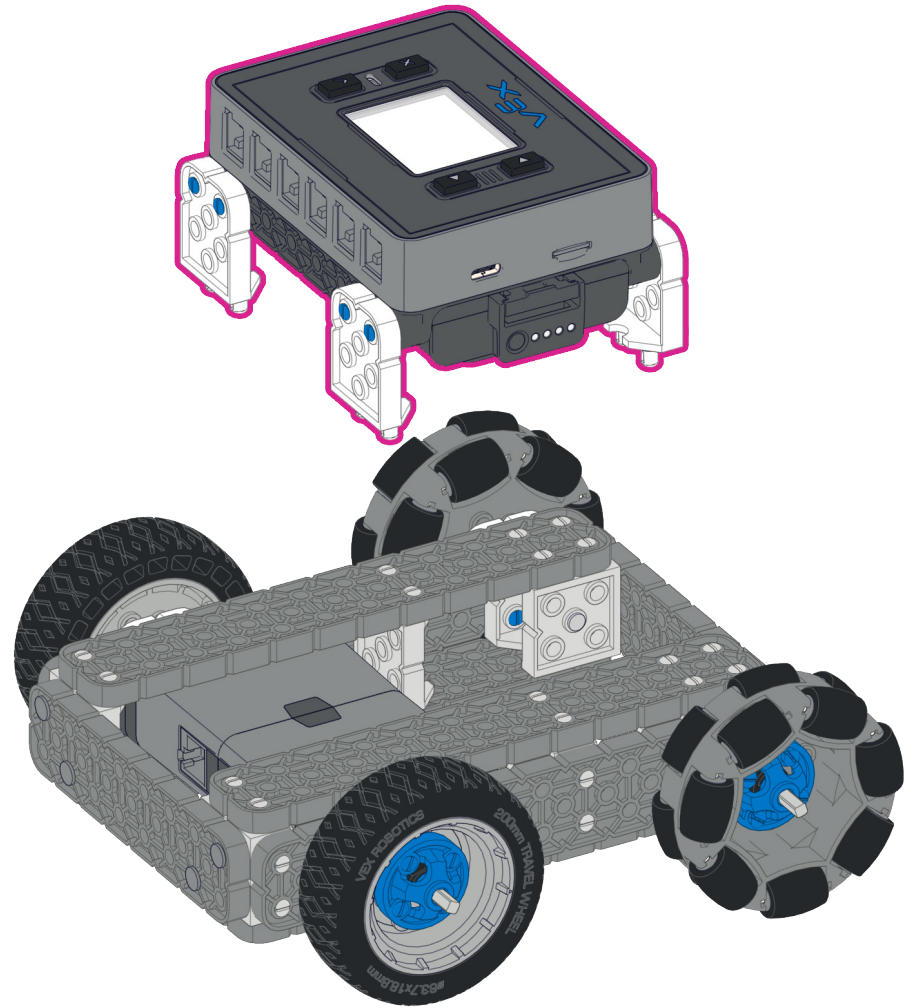
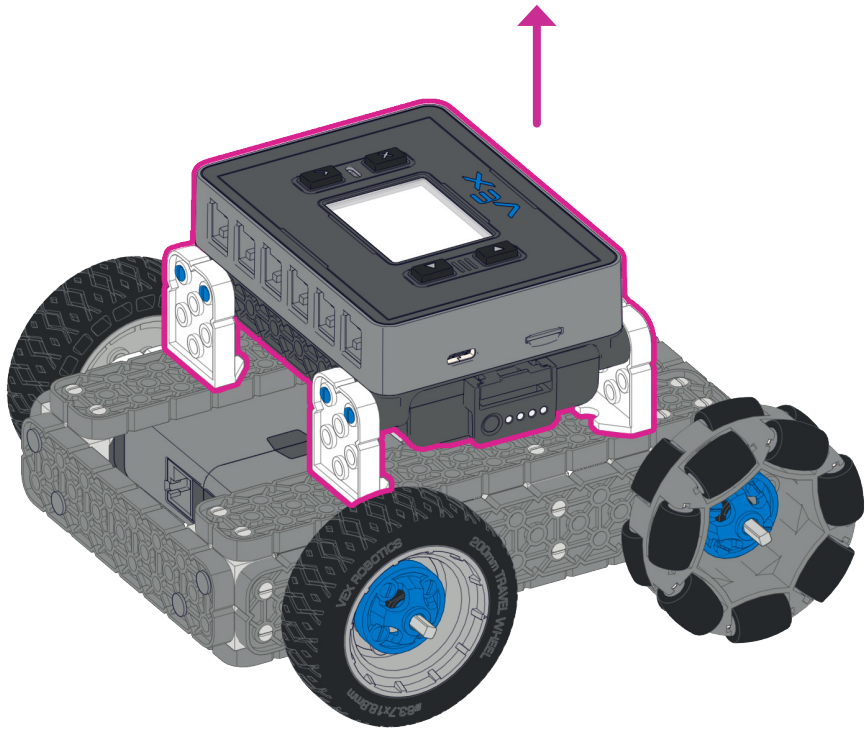



2

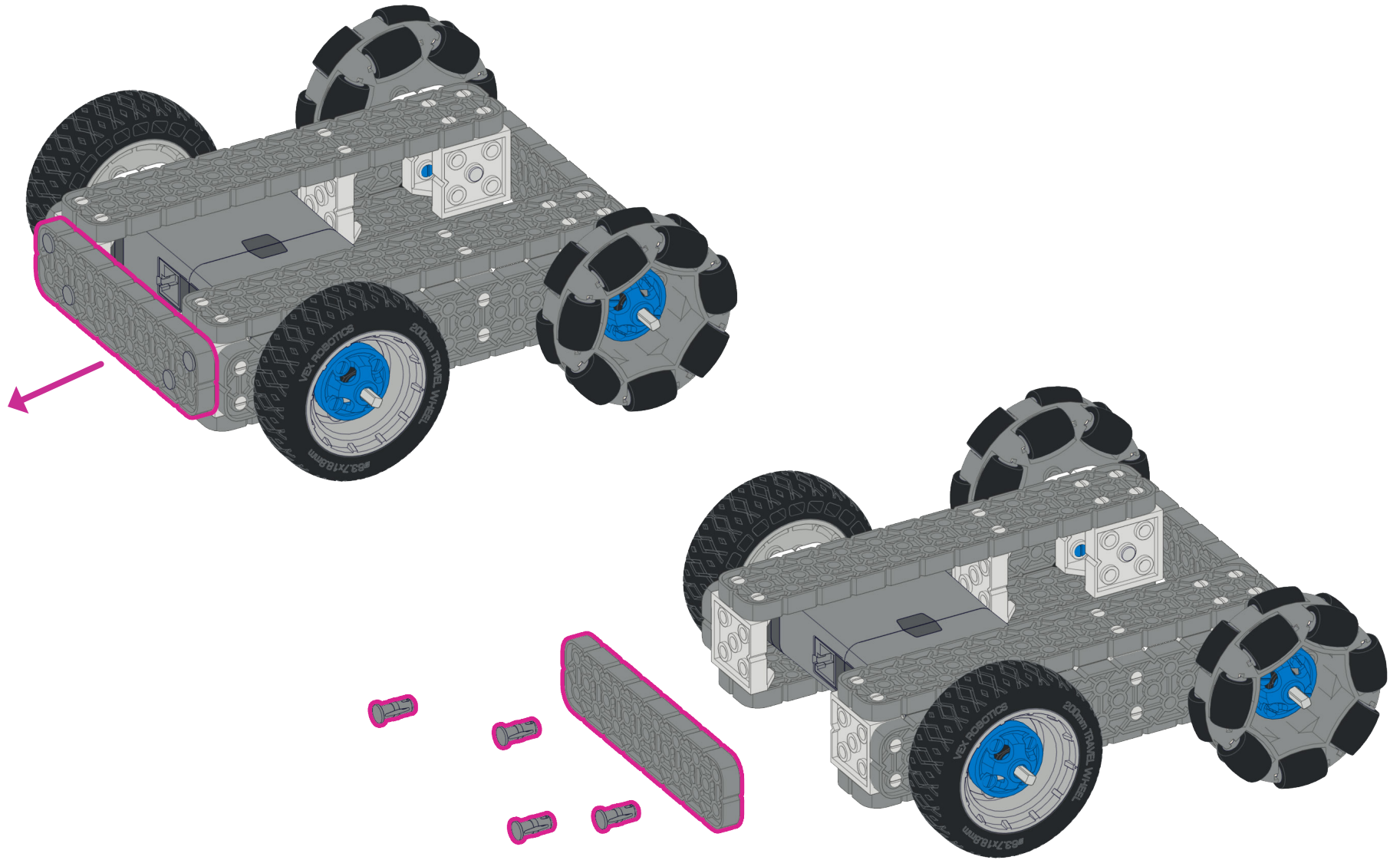

3

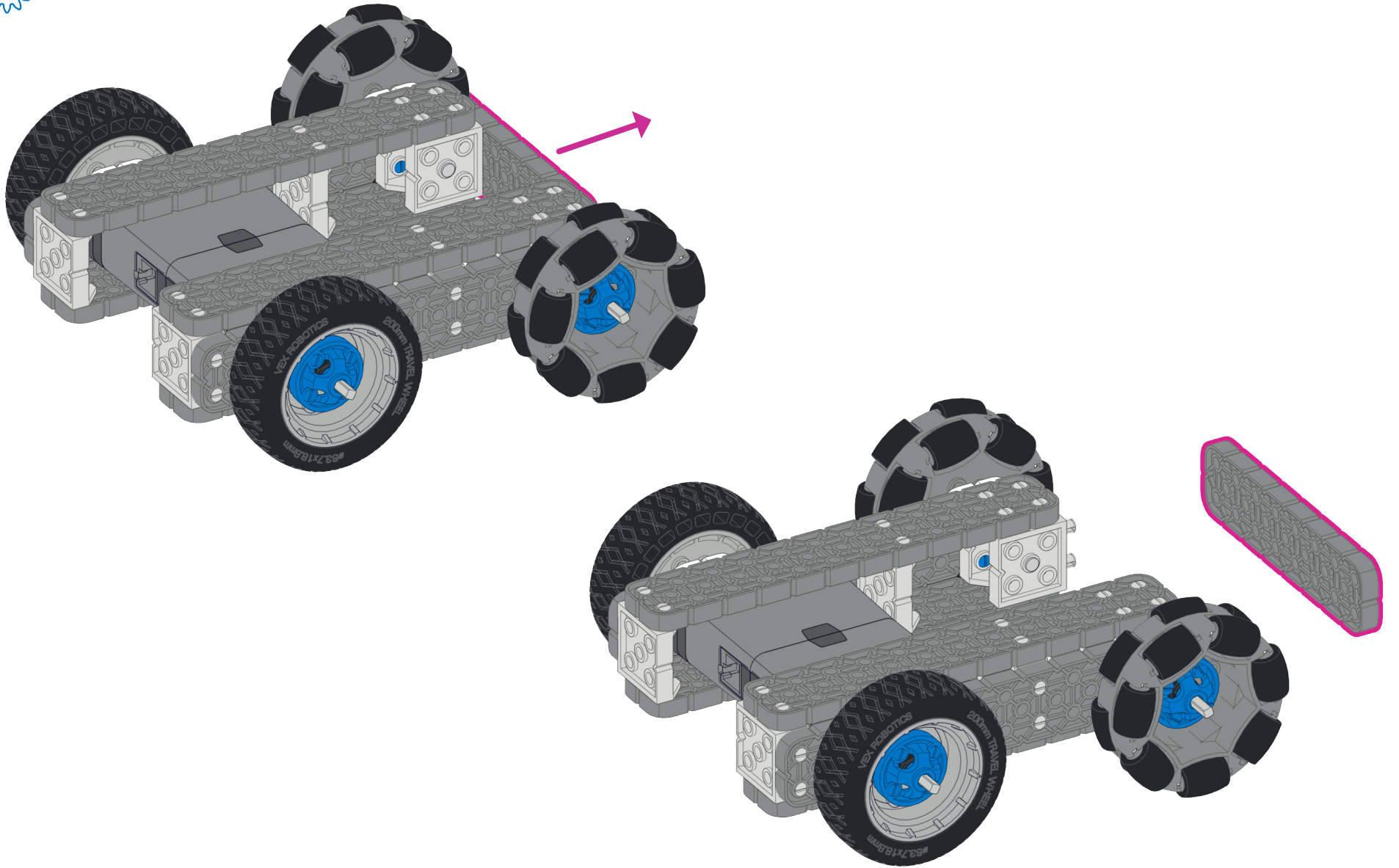

4

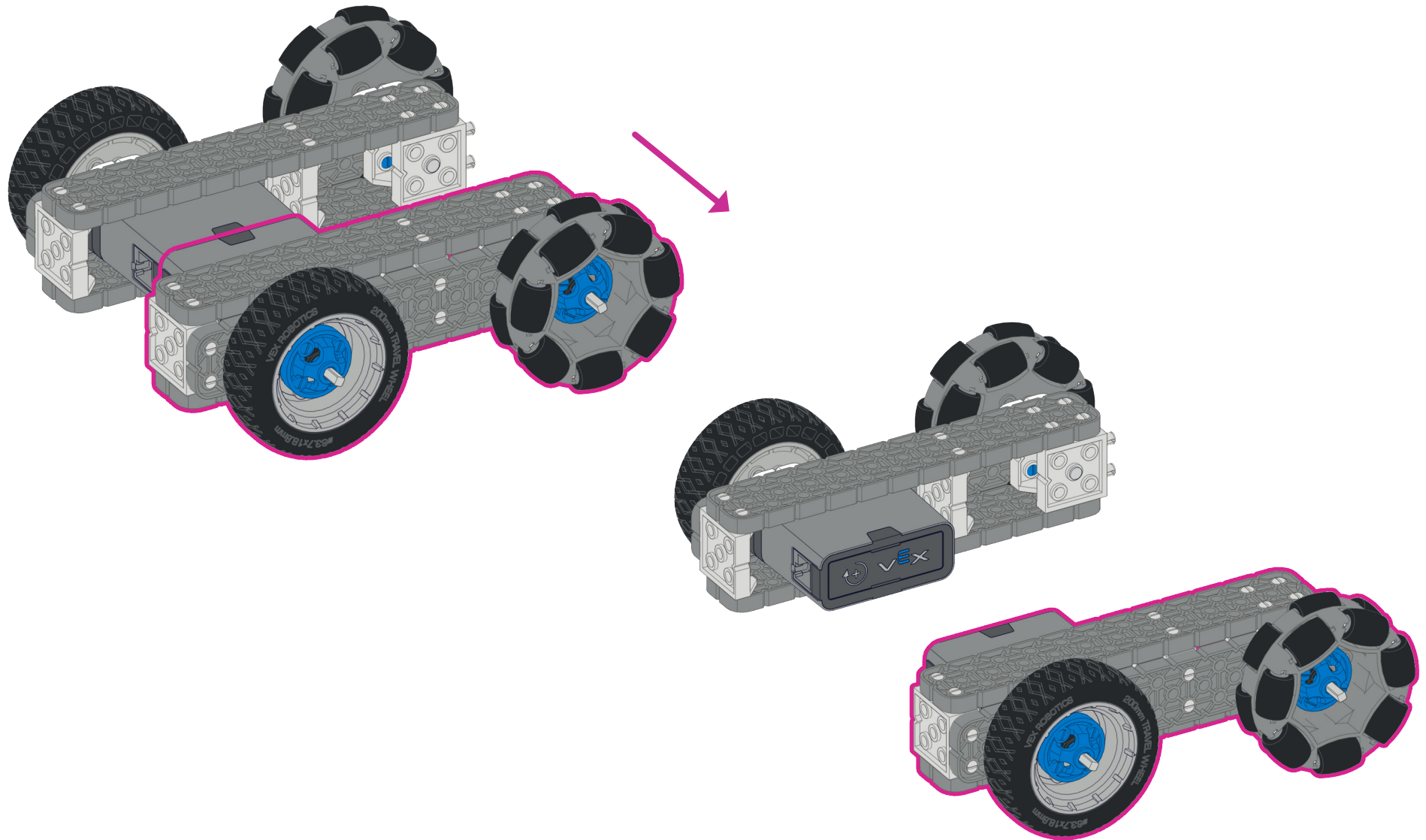

2x16

x1

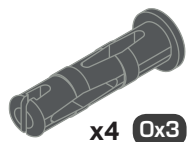

x4

0x3

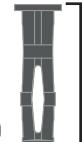

1:1



x4

4x

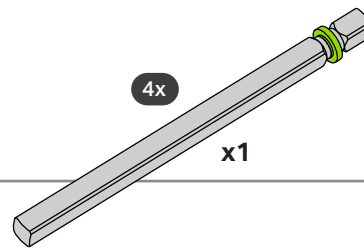

x1

5

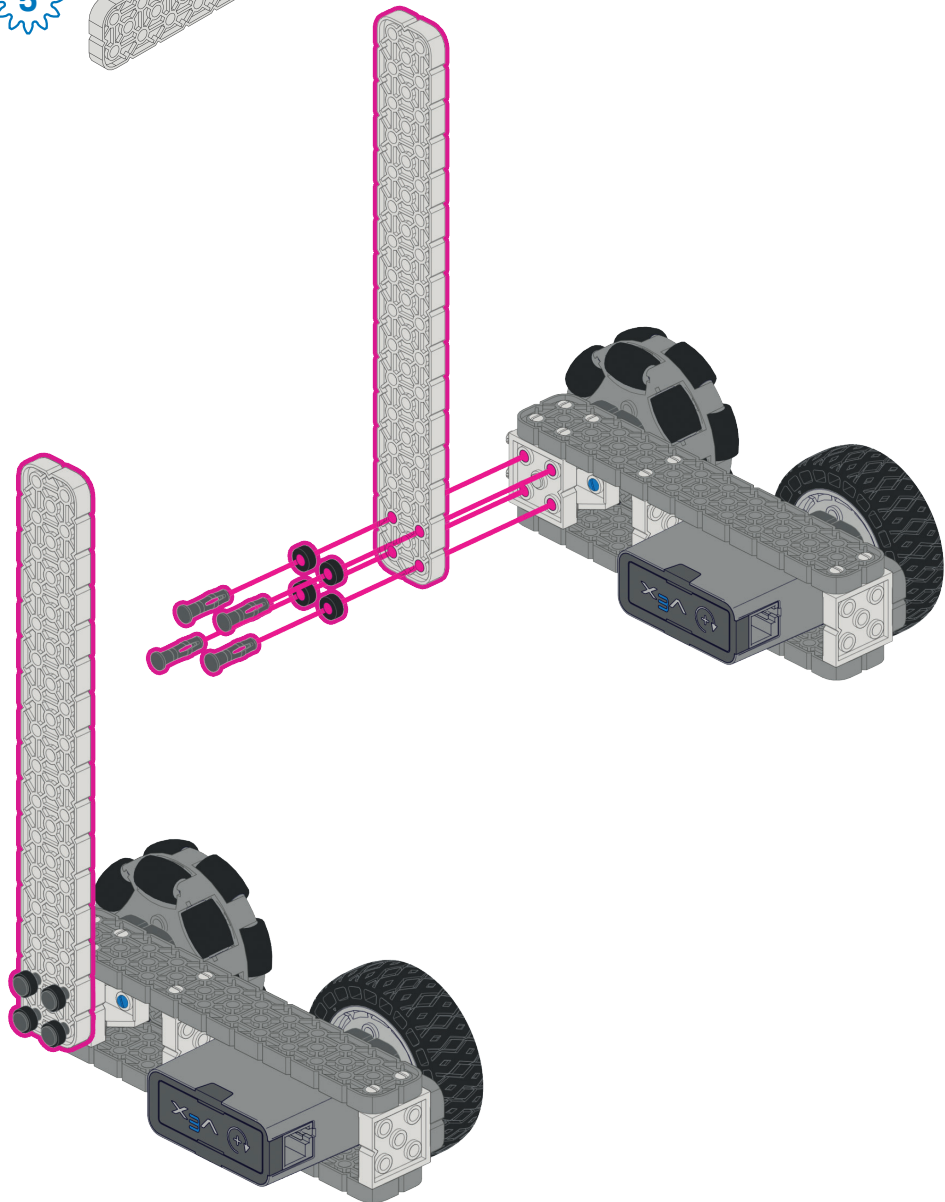

6

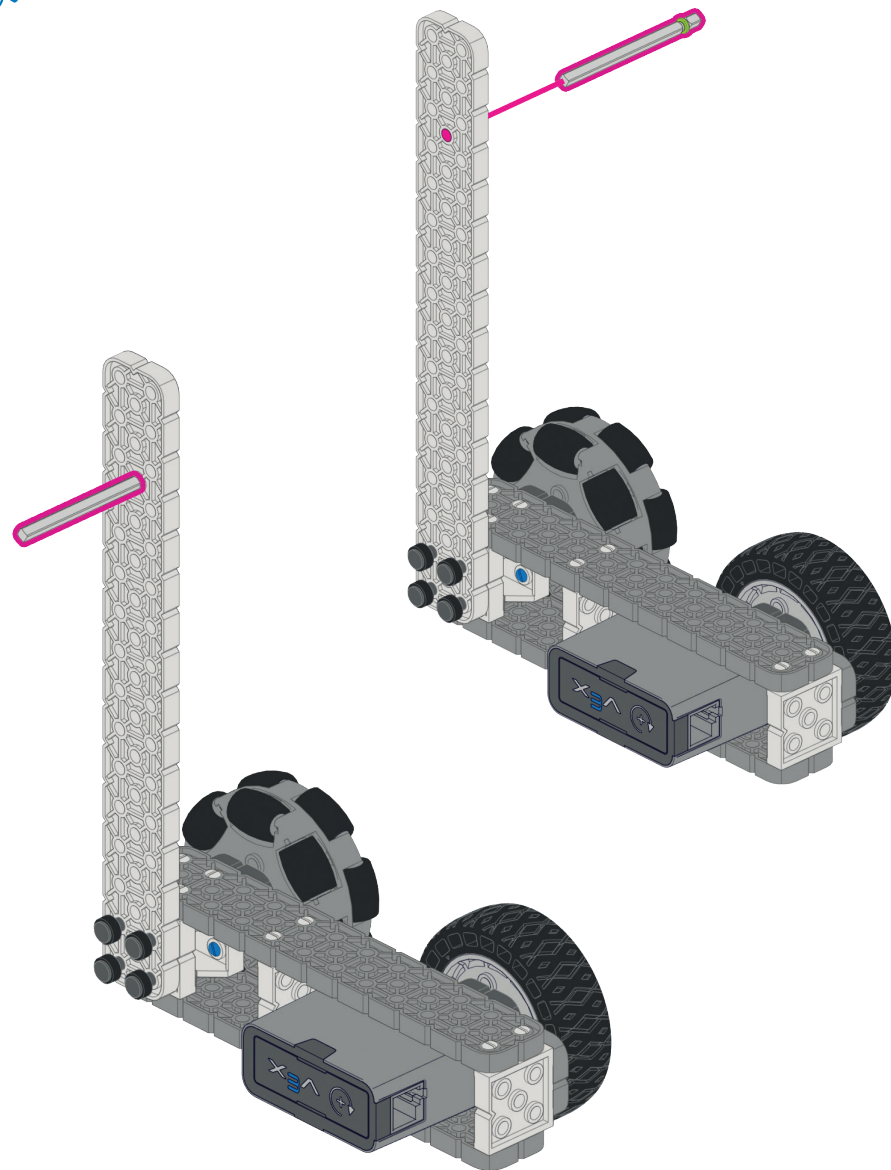

7

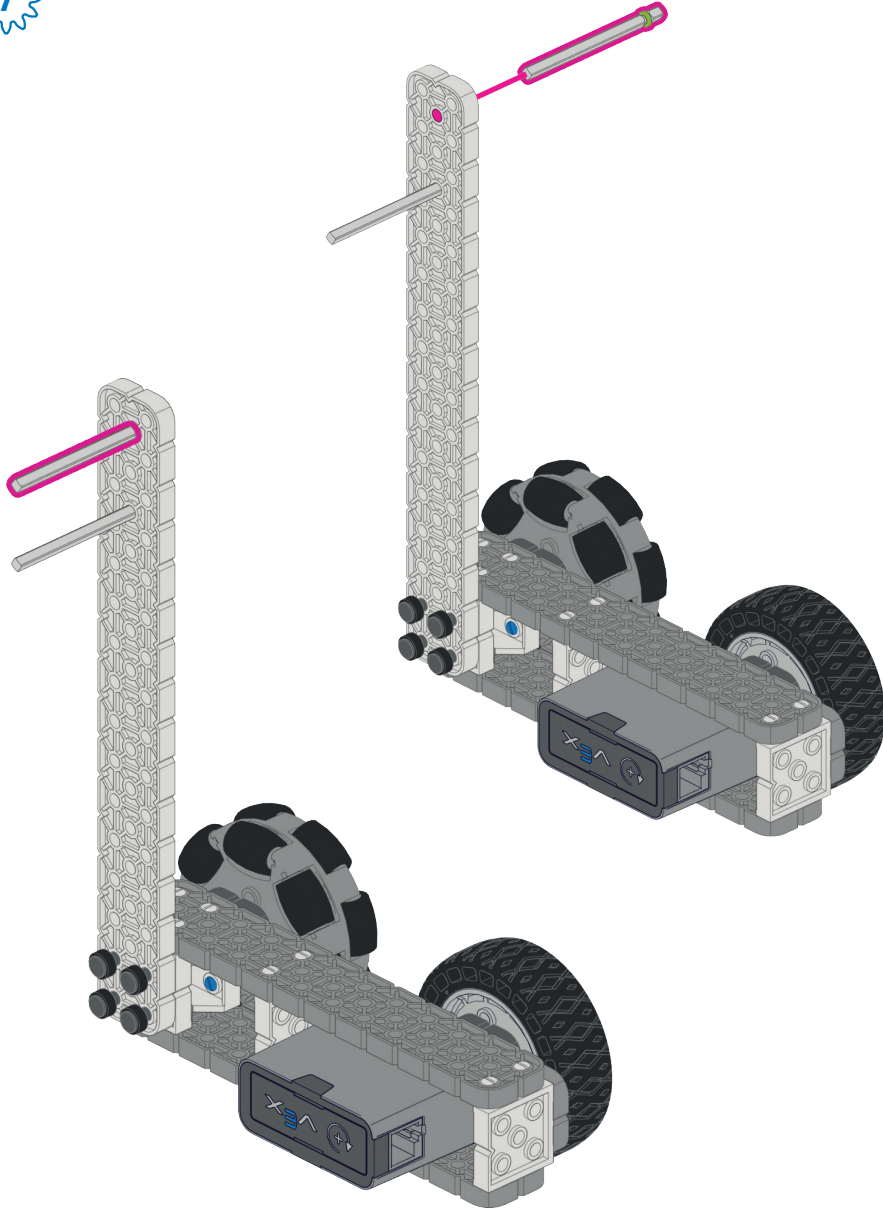
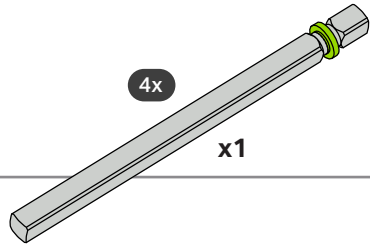

8

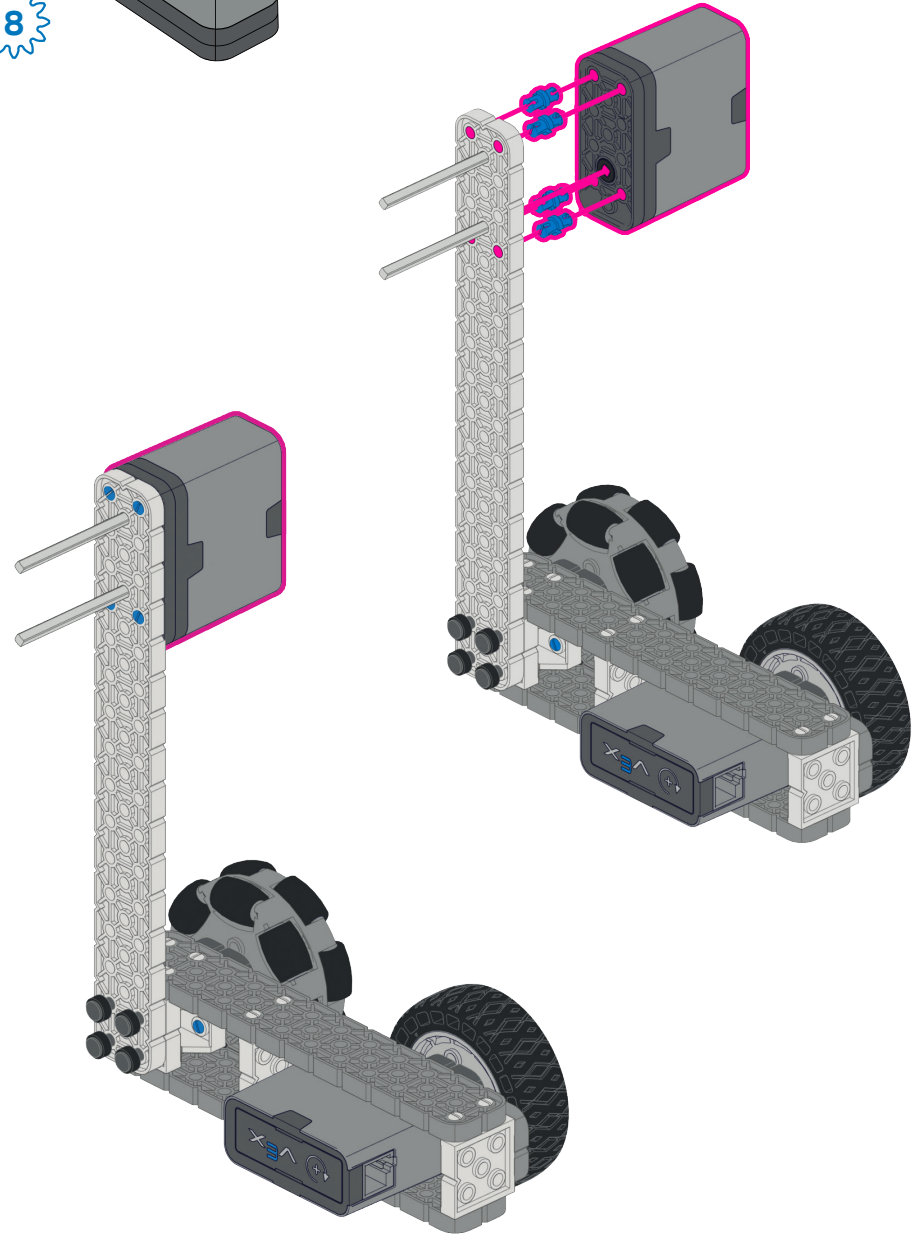
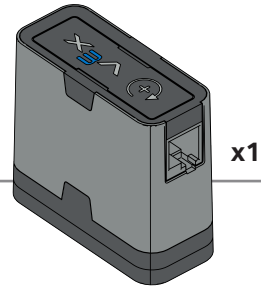

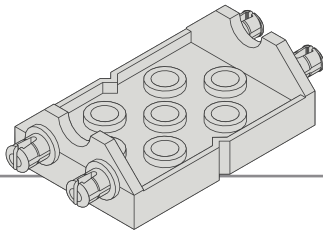

x2



x2

9

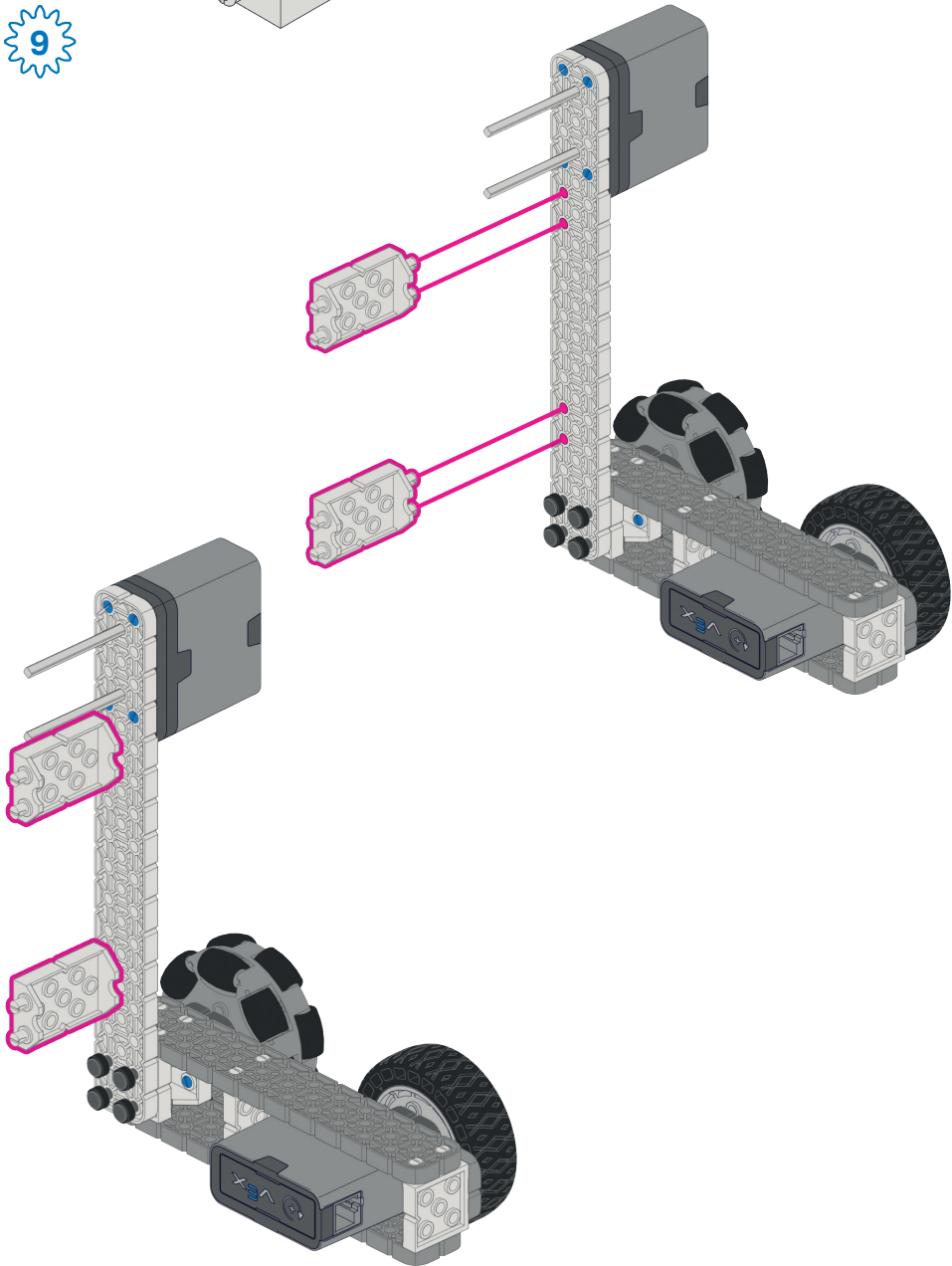

10

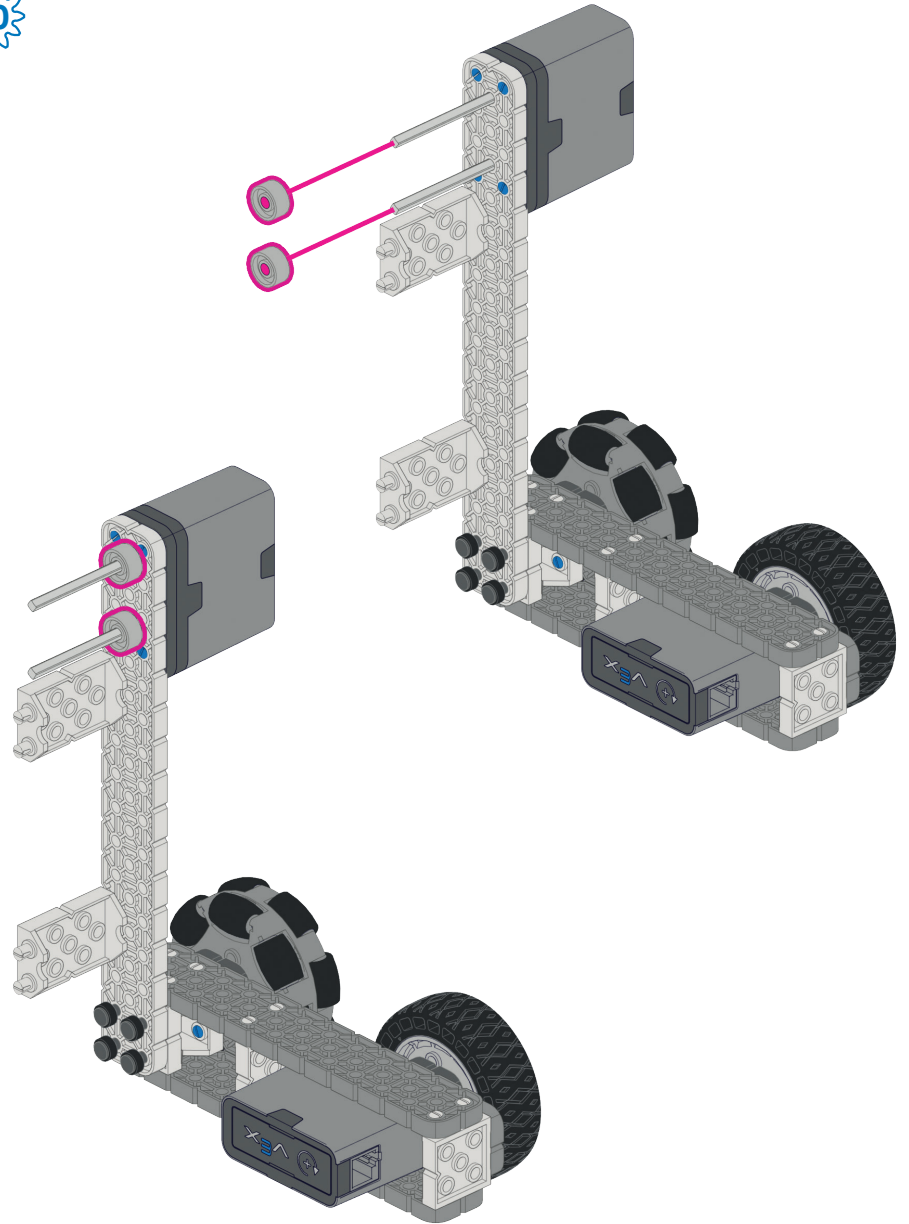

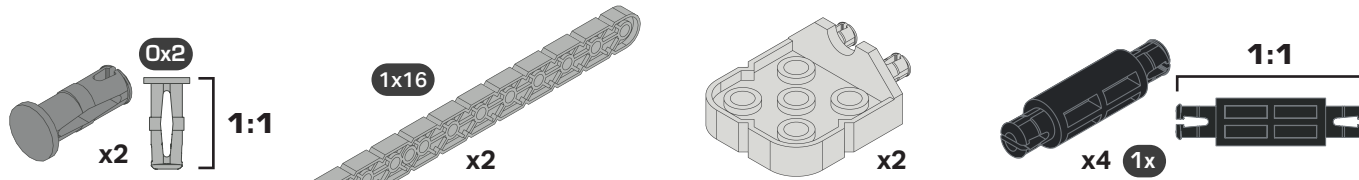

11

2X

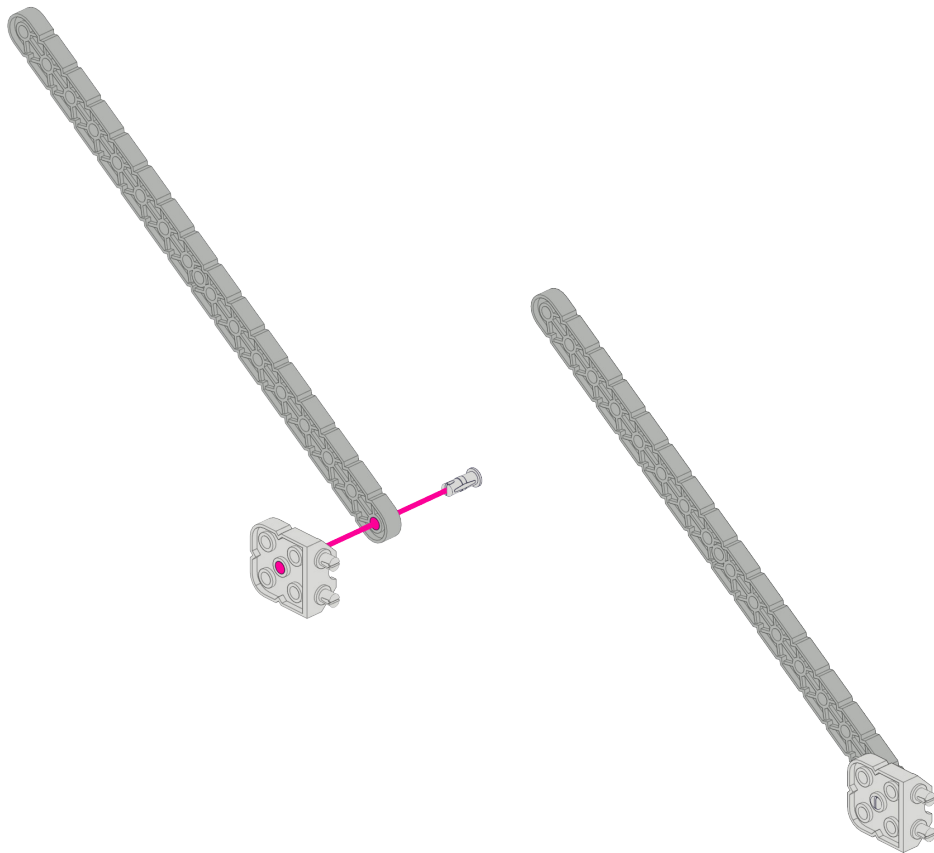

12

2X

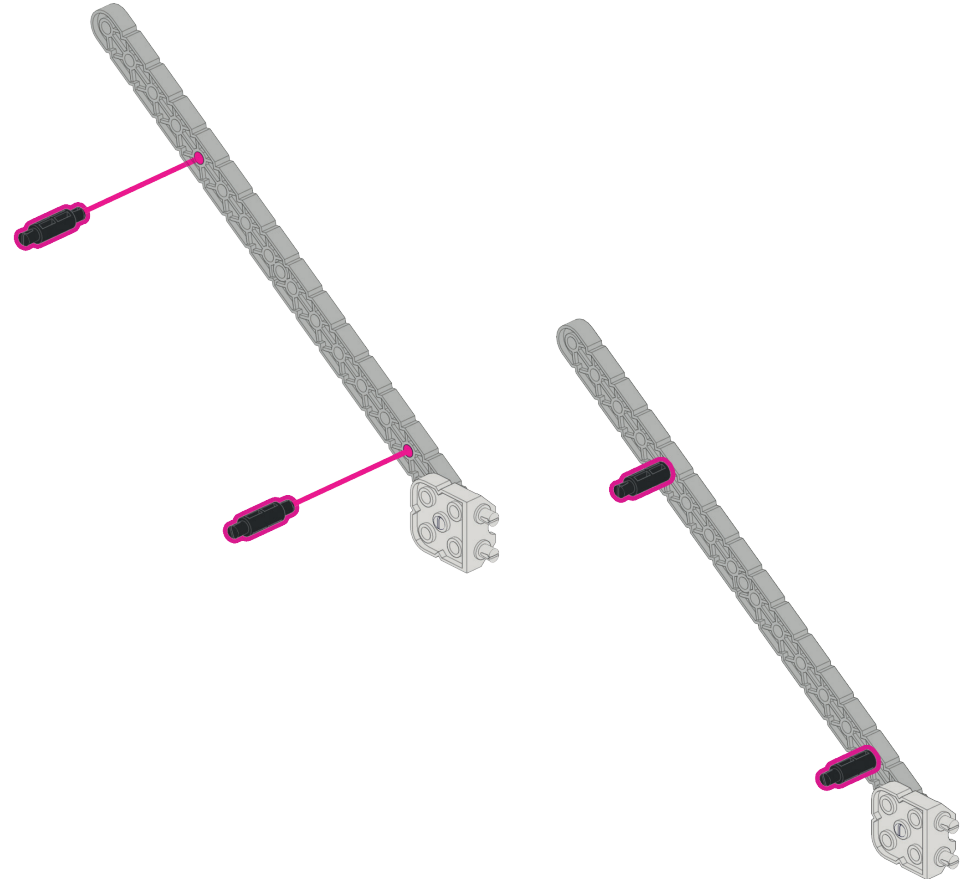

13

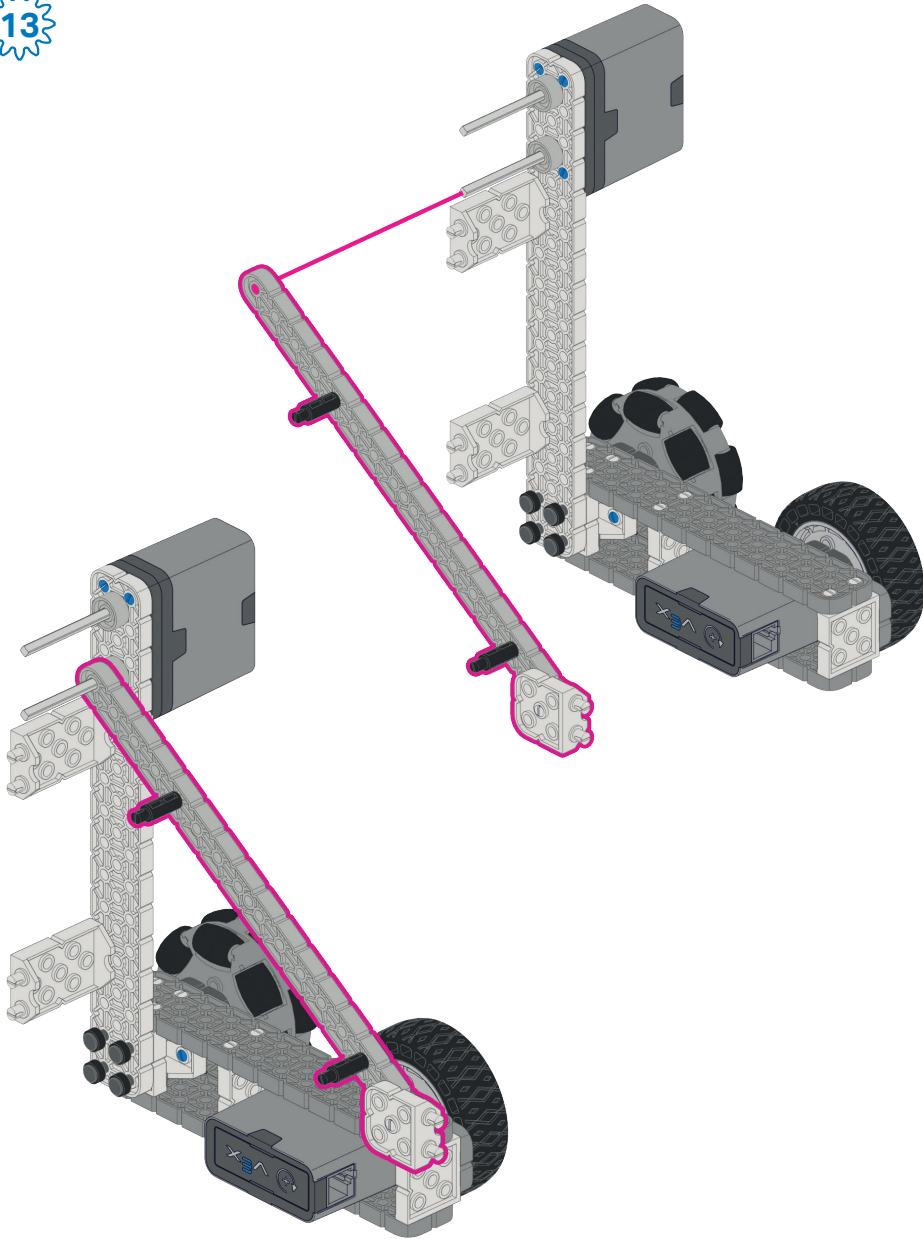

14

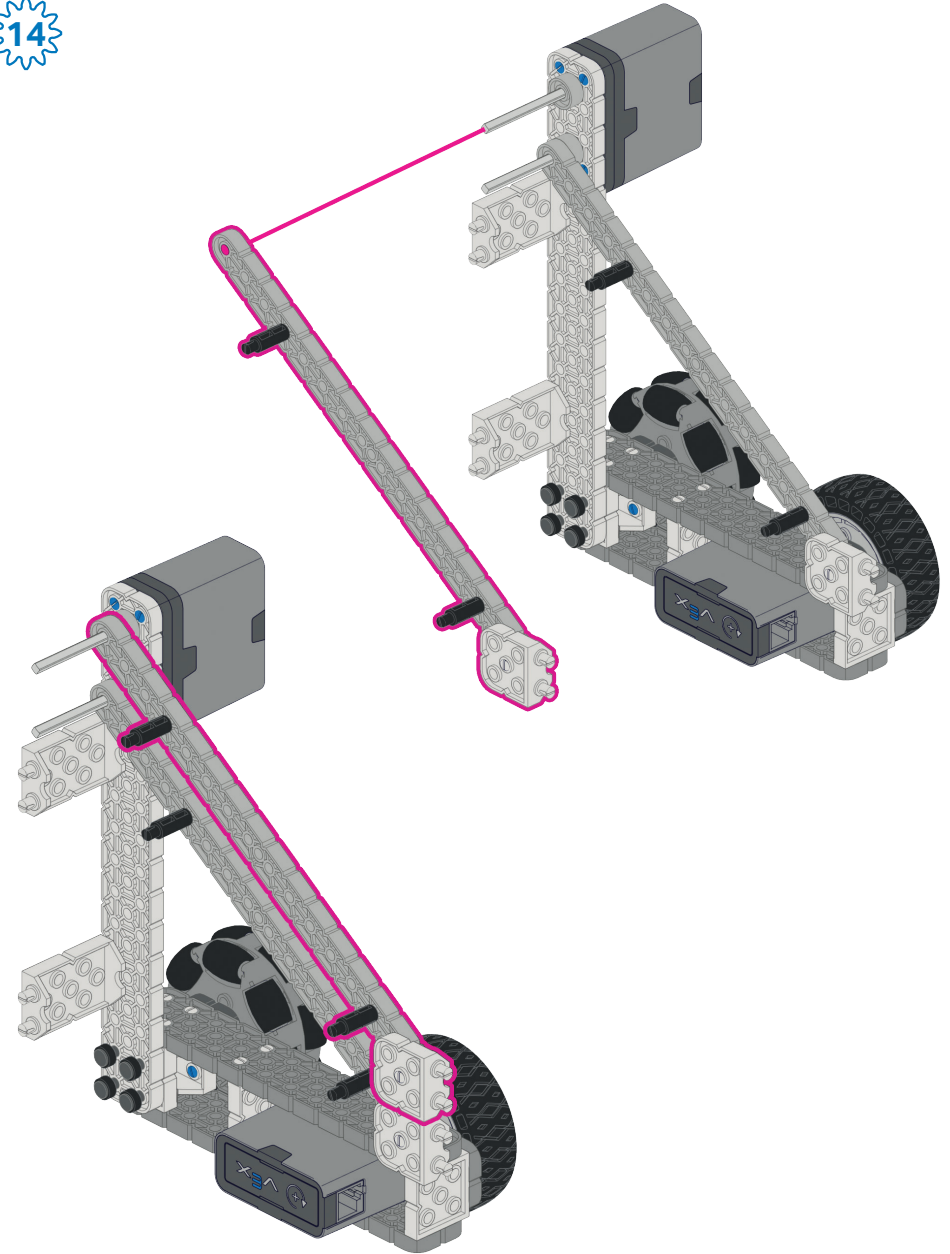



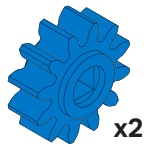

x2

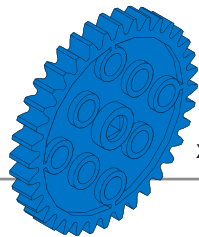

x2

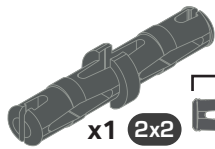

x1

2x2



1:1

15

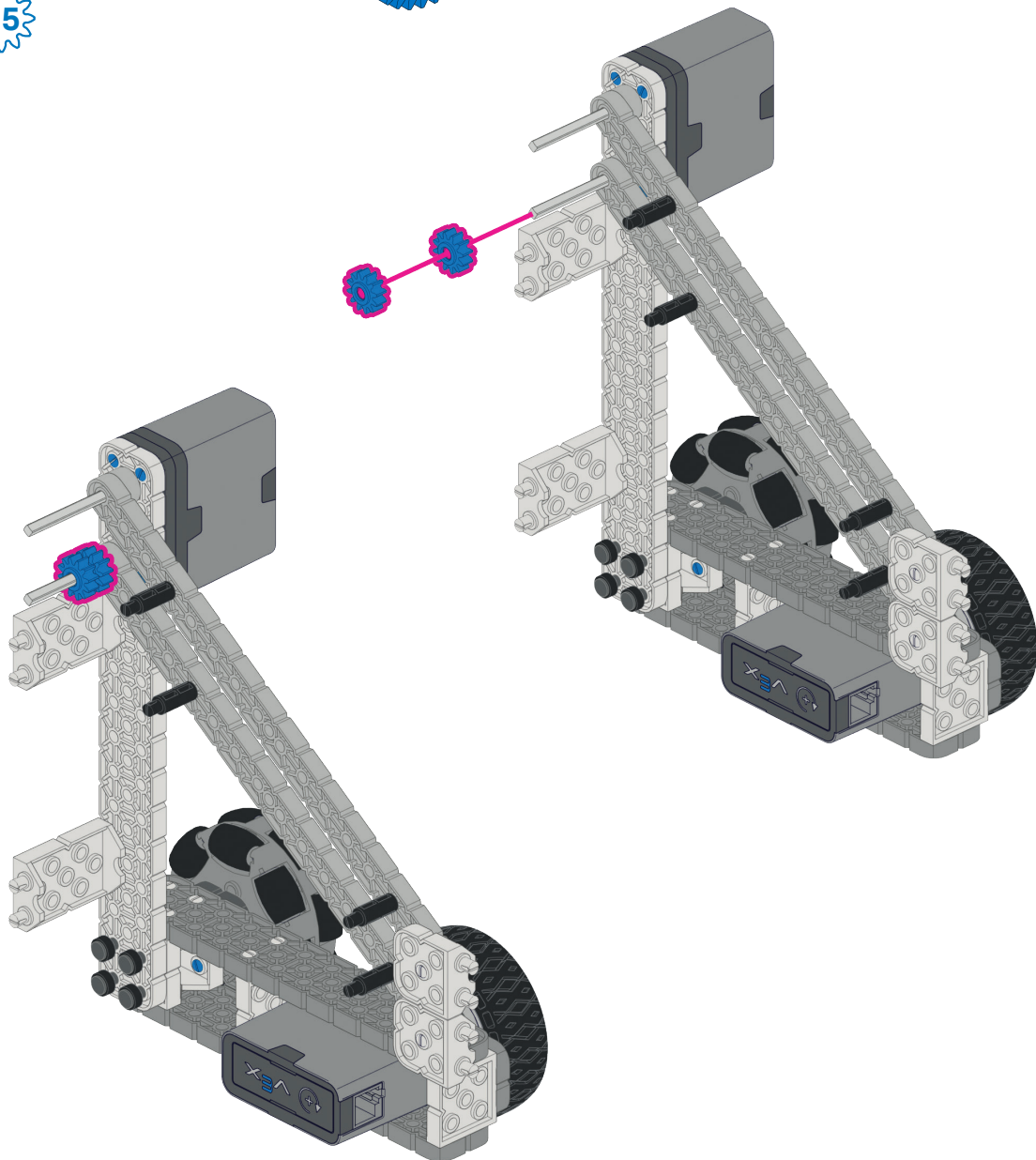

16

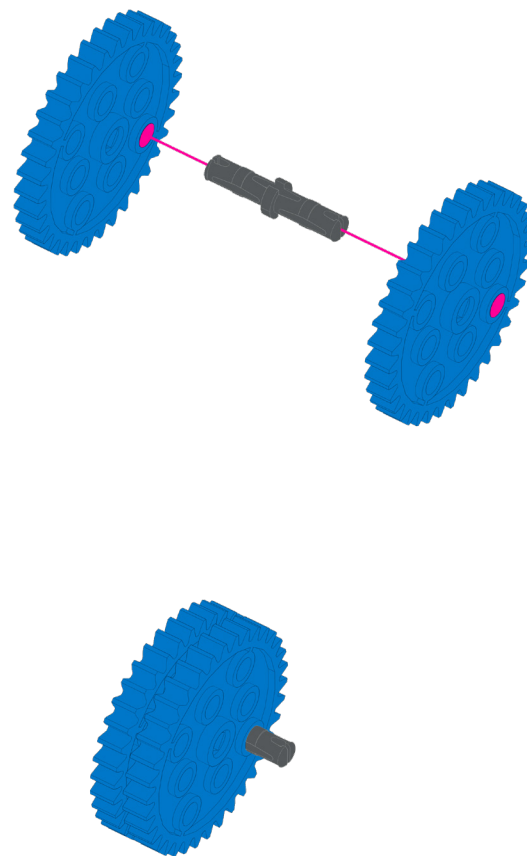

17

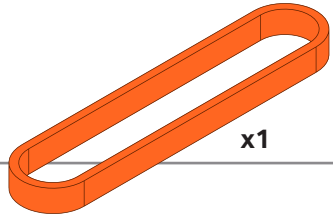

x1

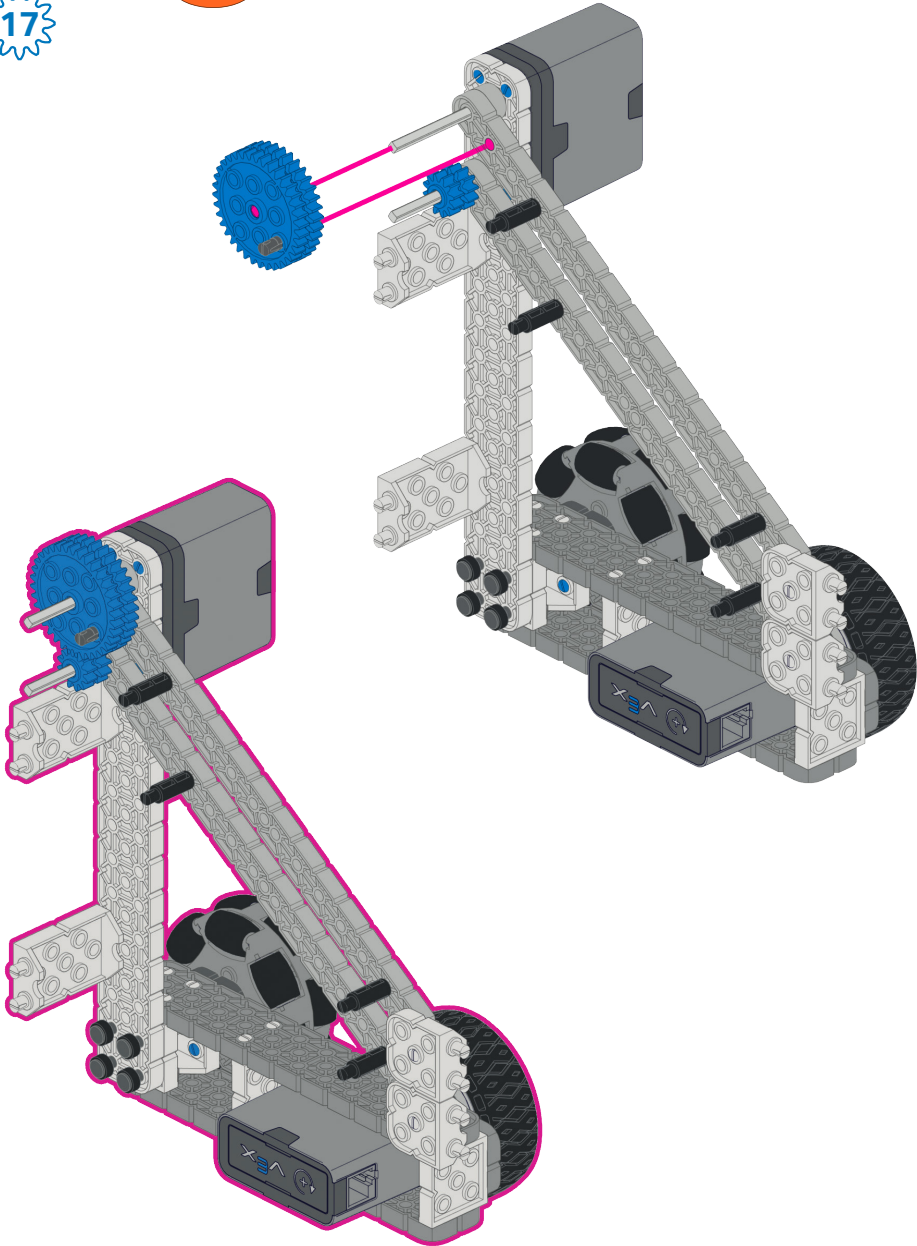

18

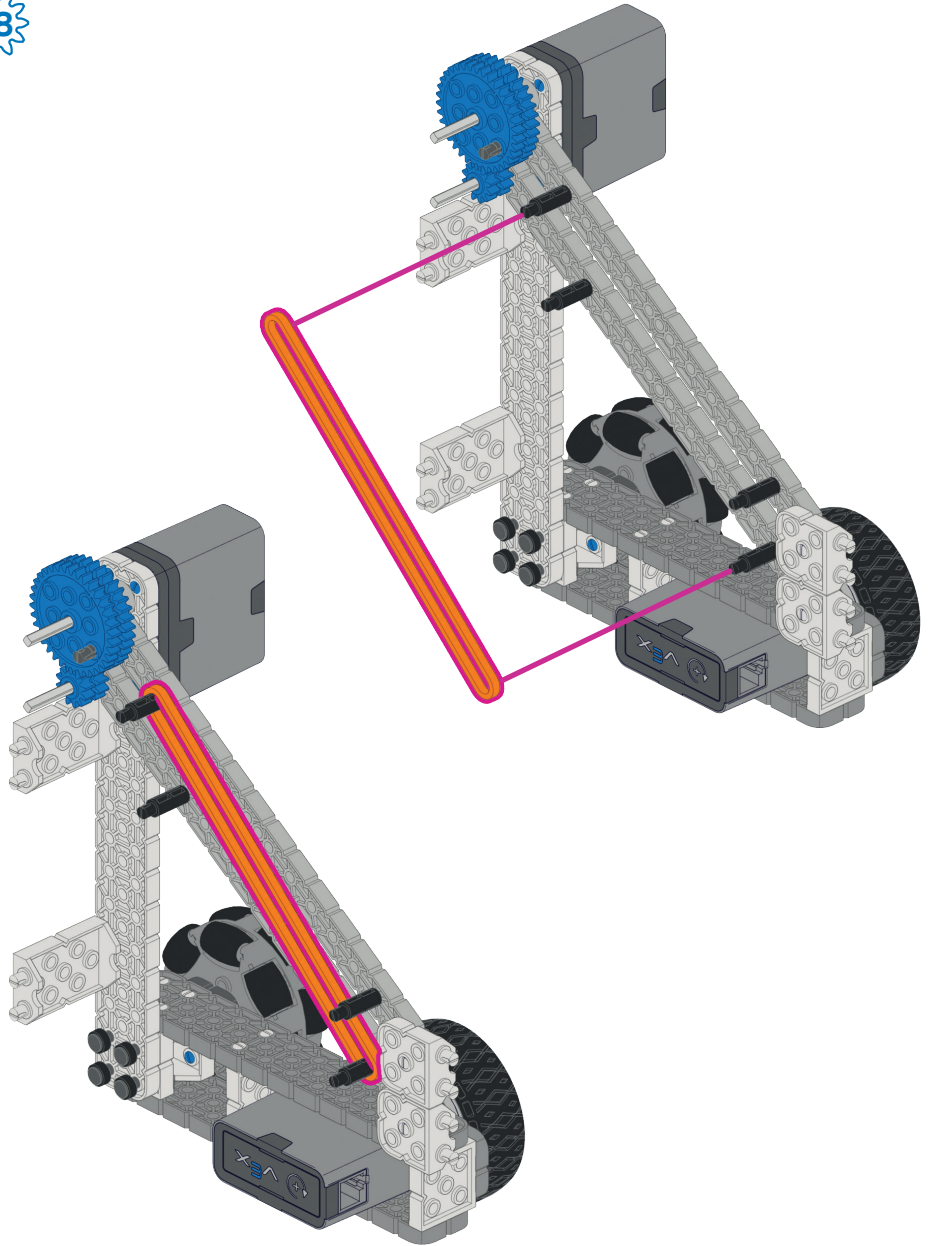

19

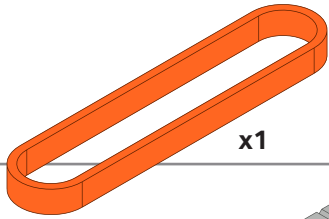

x1

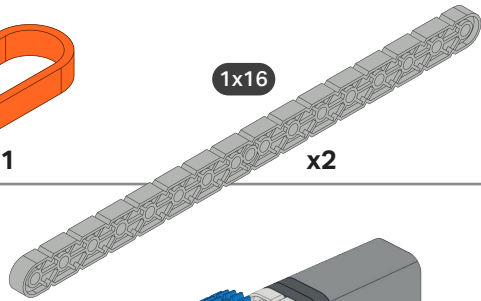

1x16

x2

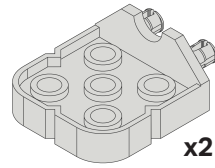

x2

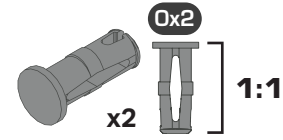

x2

0x2

1:1

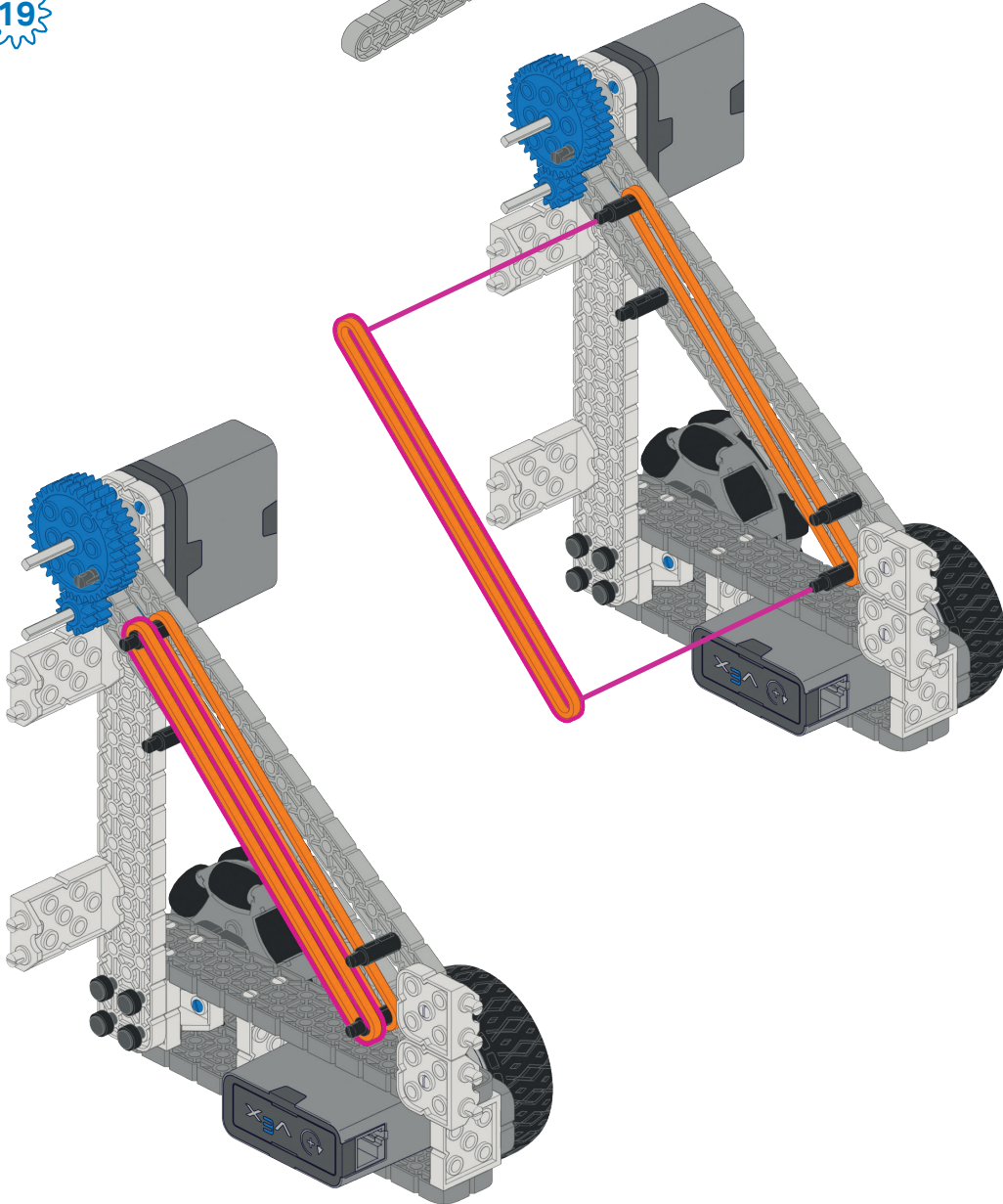

20

2X

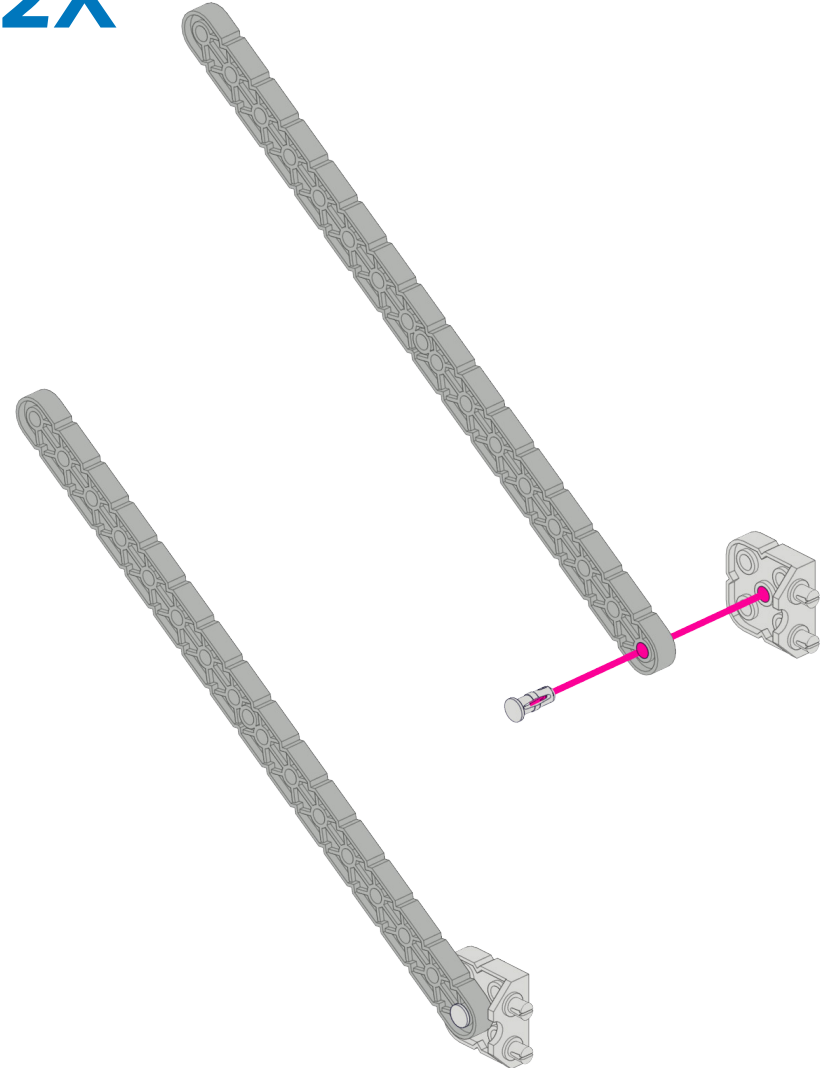

21

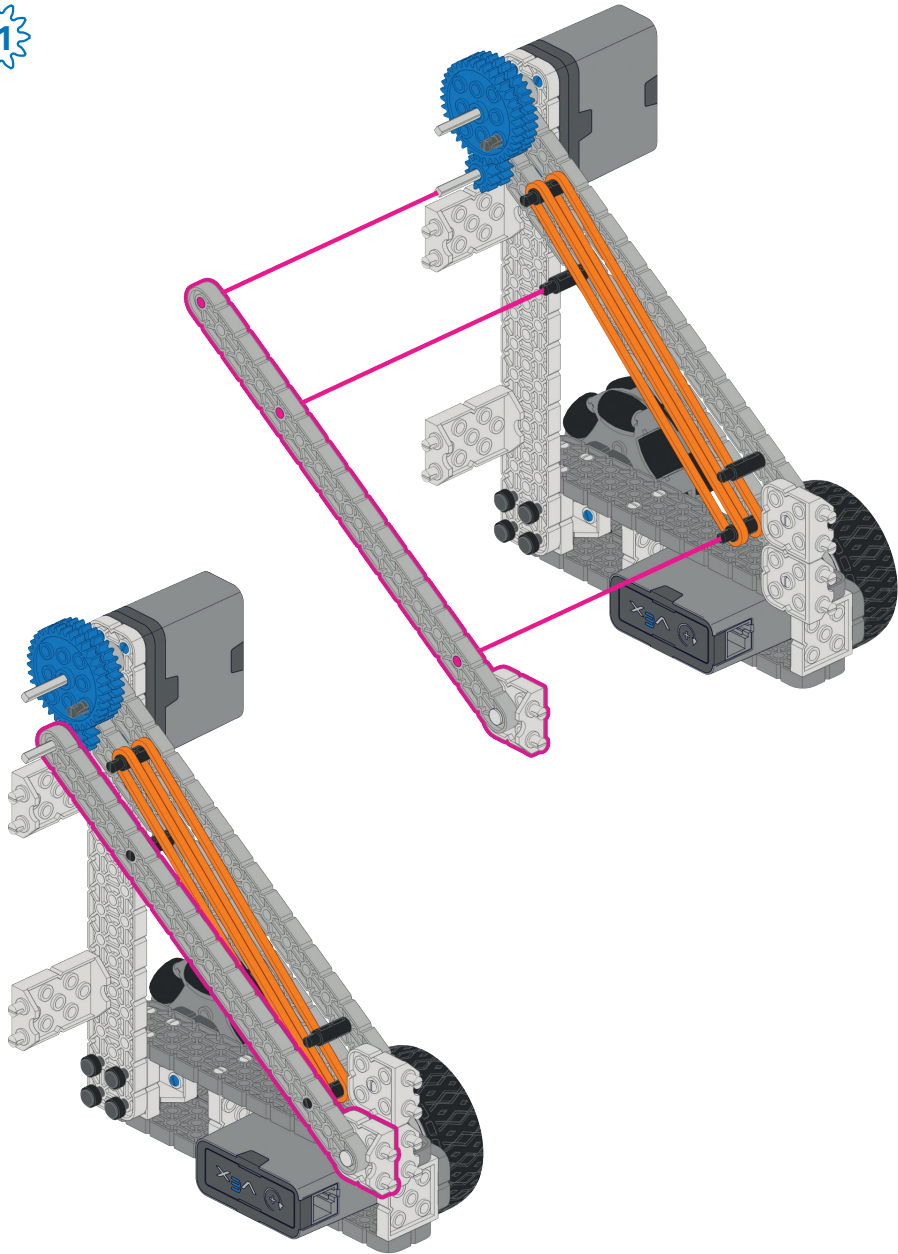

22

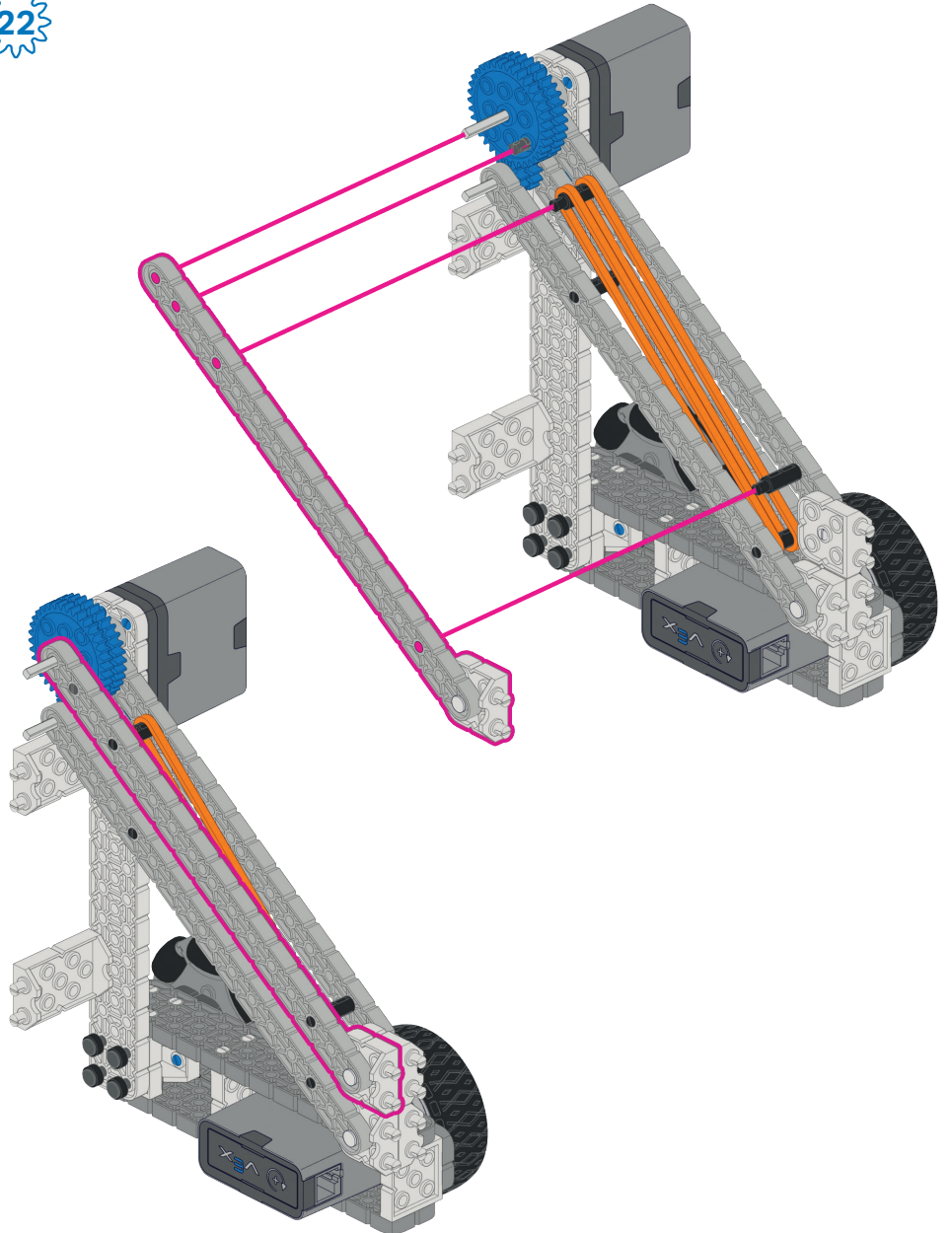

4x4

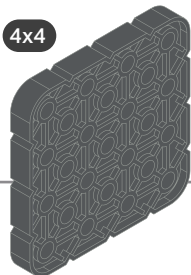

x1

x2  
1x1

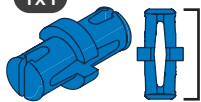

1:1

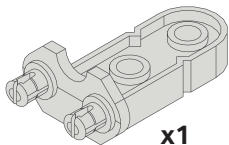

x1

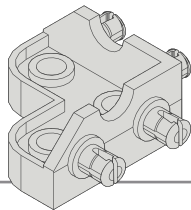

x2

23

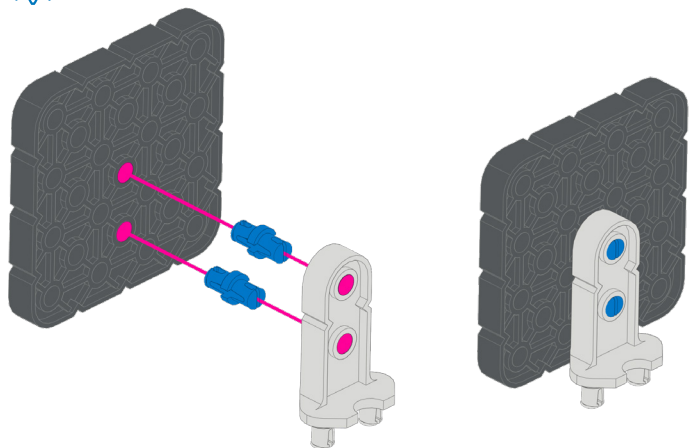

25

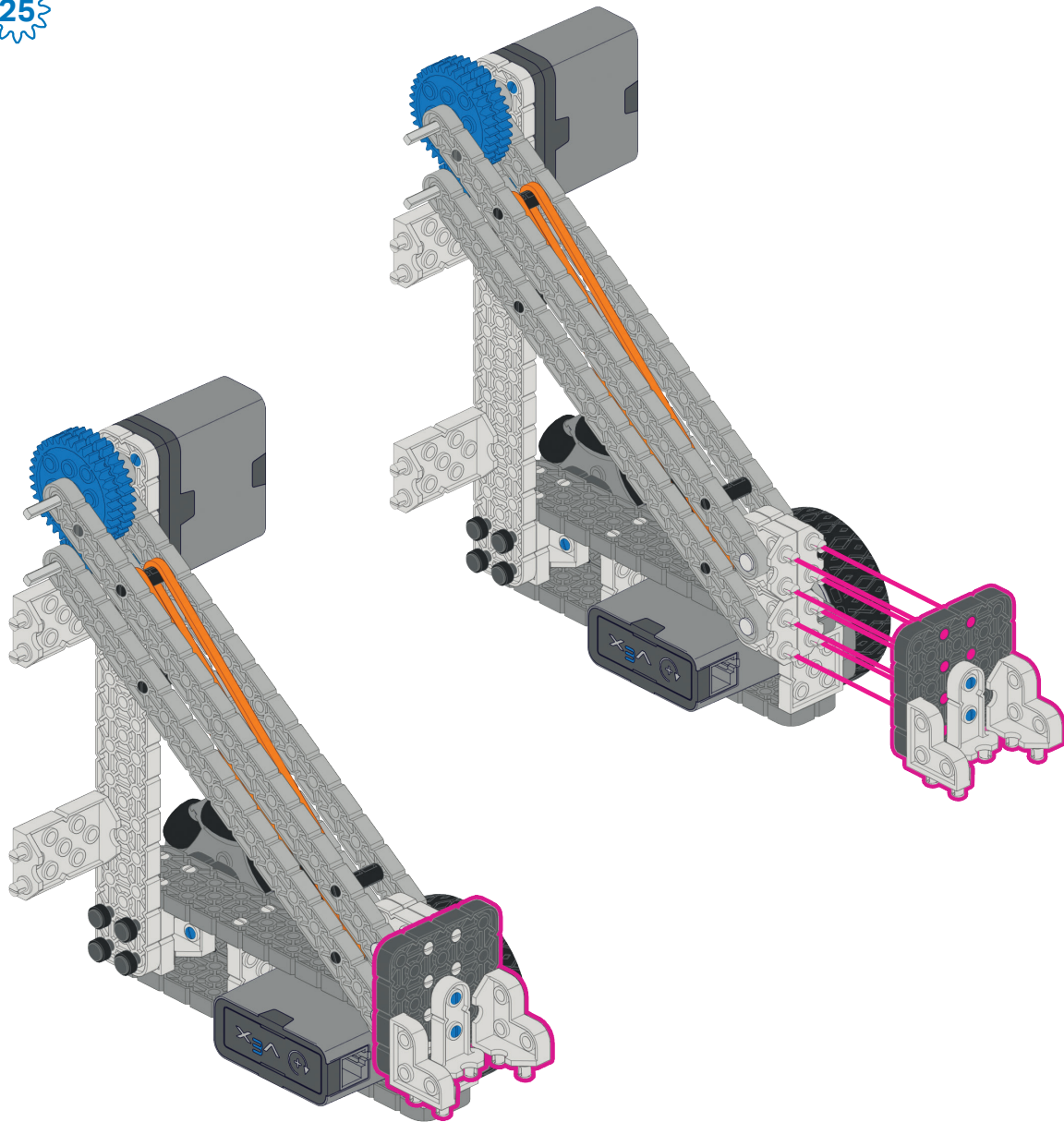

24

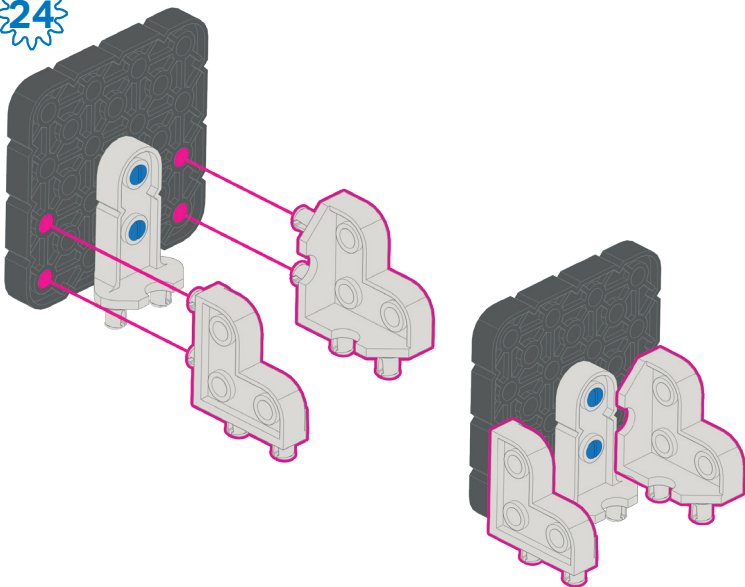

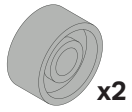

x2

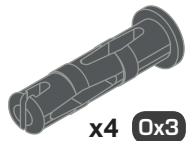

x4

Øx3

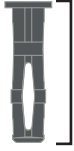

1:1



x4

2x16

x1

26

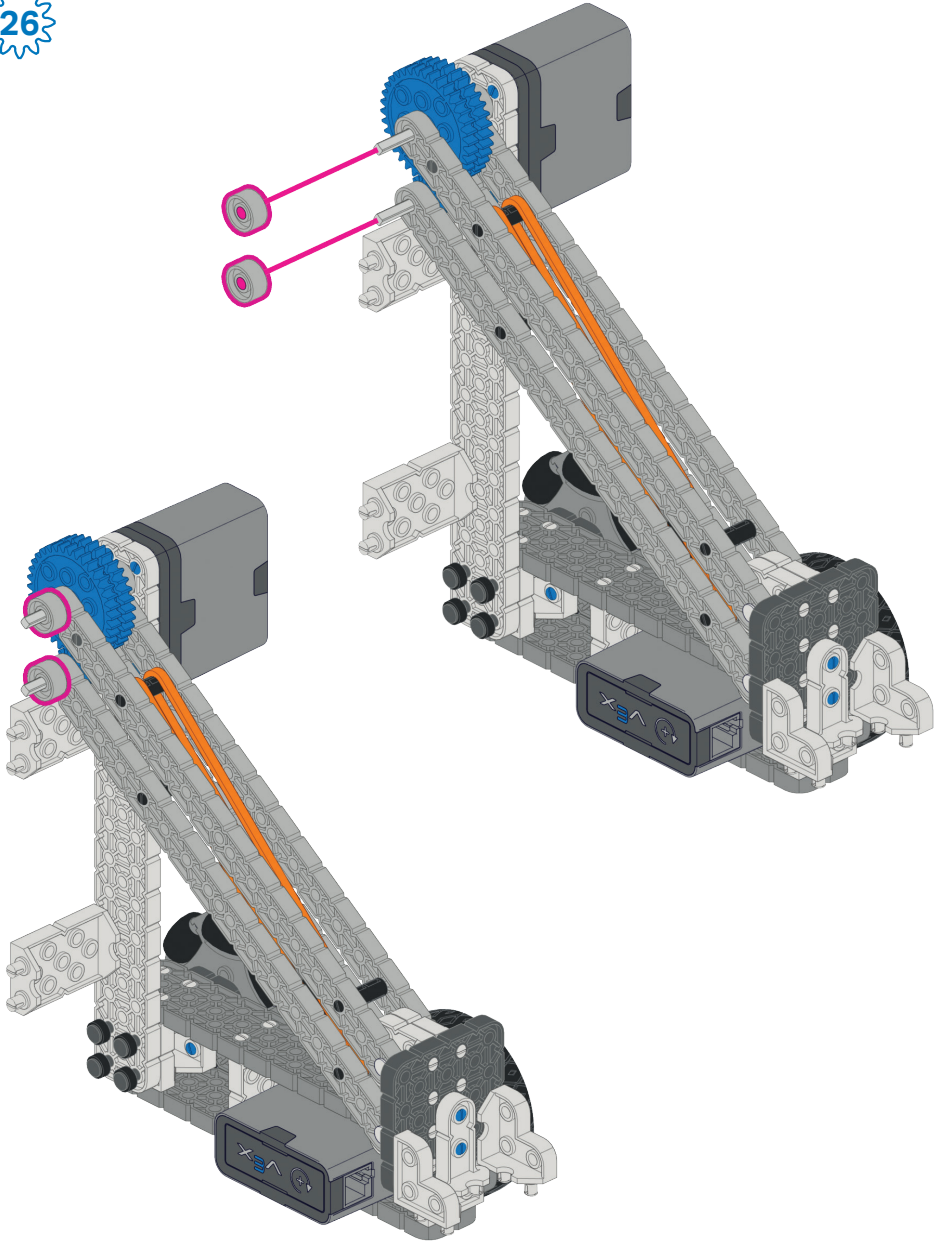

27

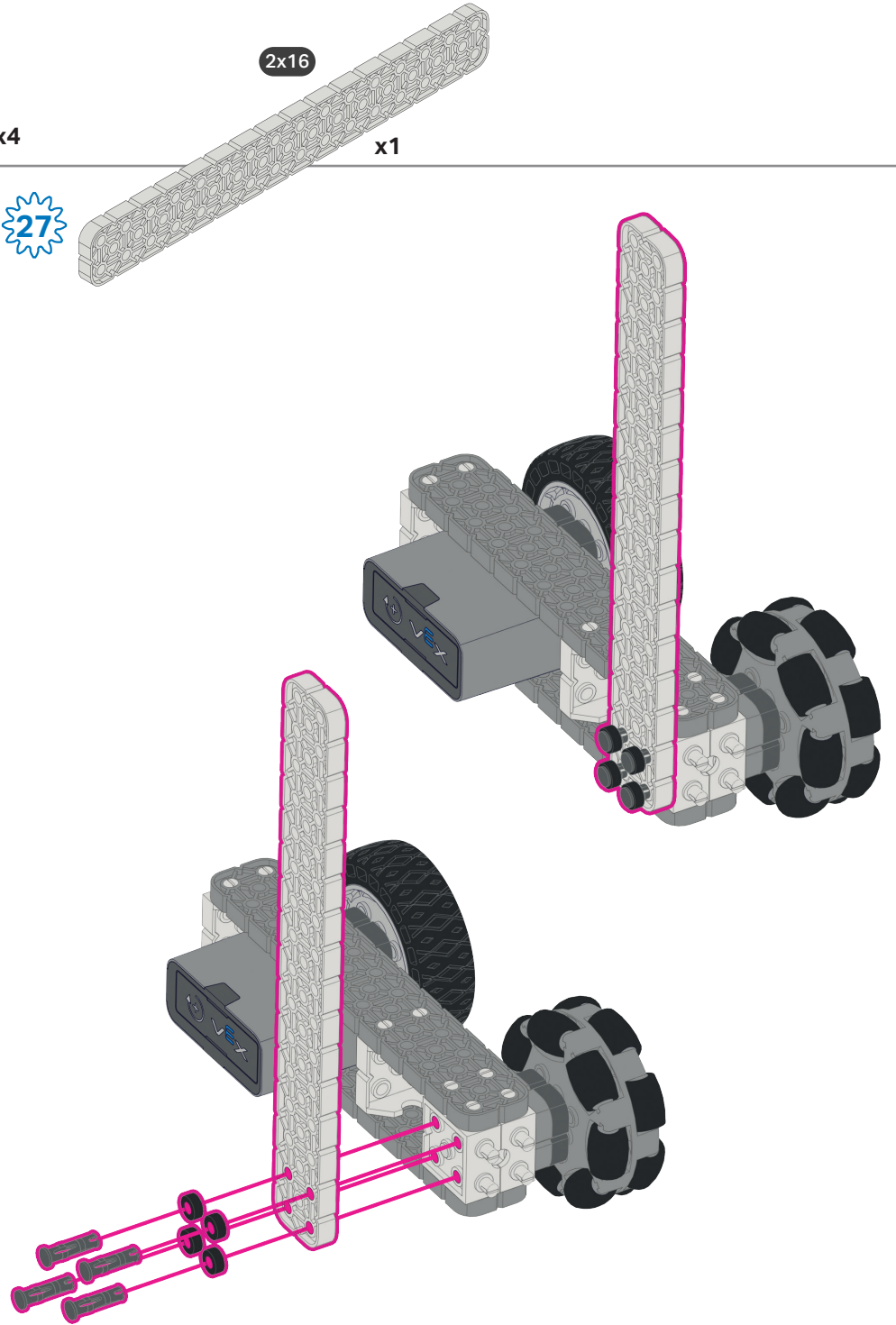

28

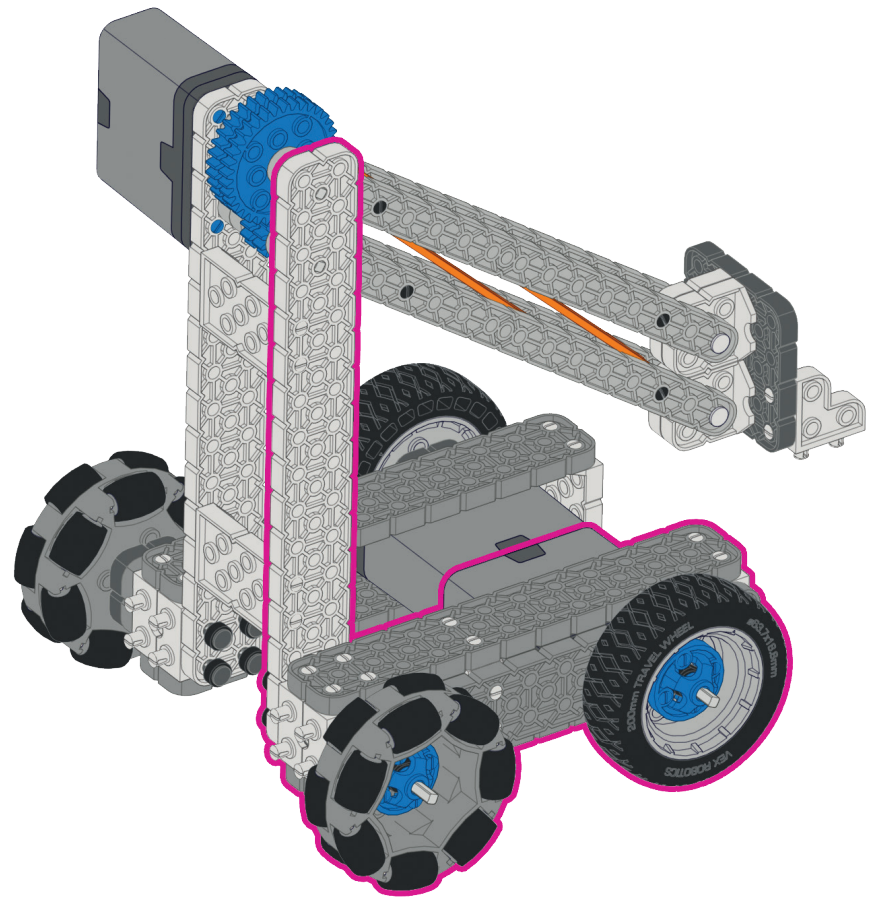
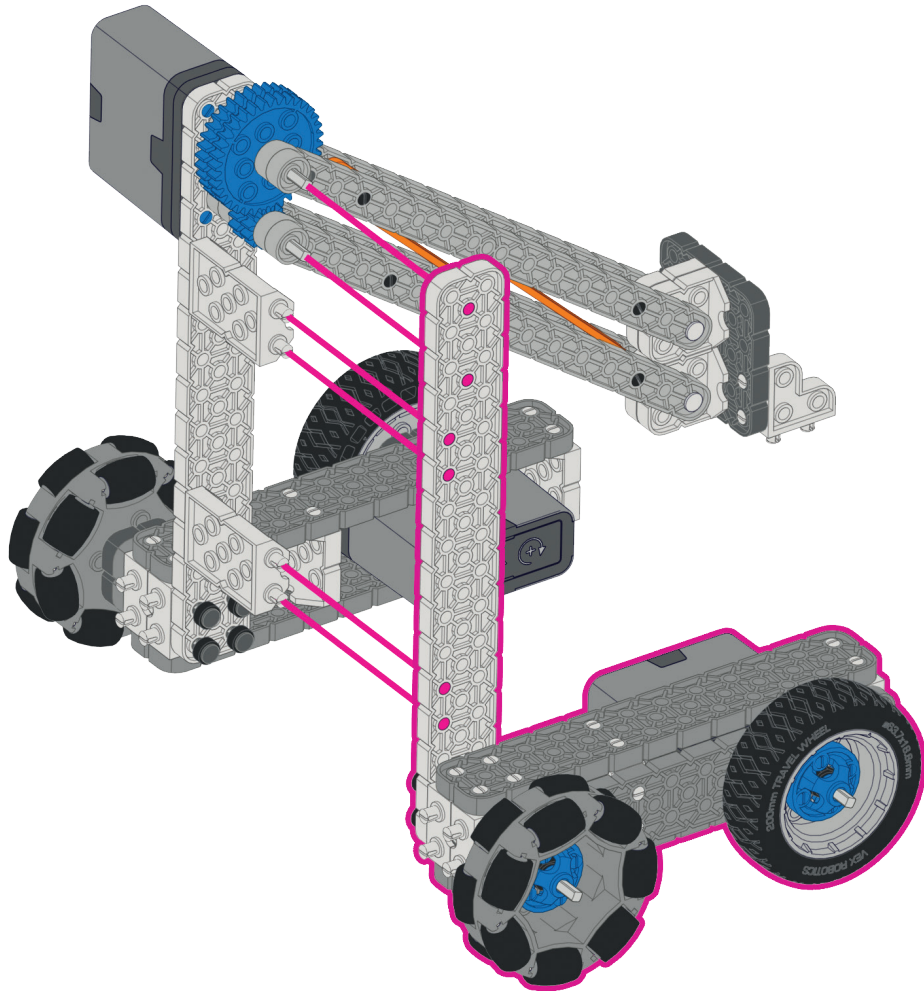

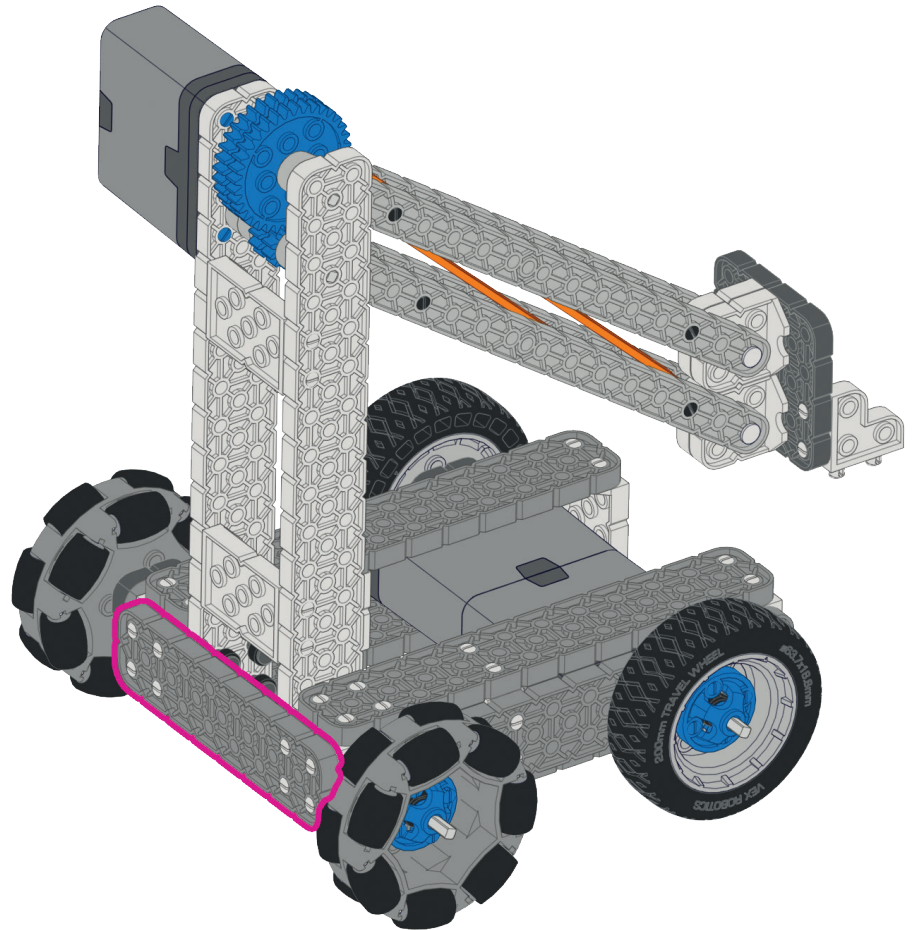
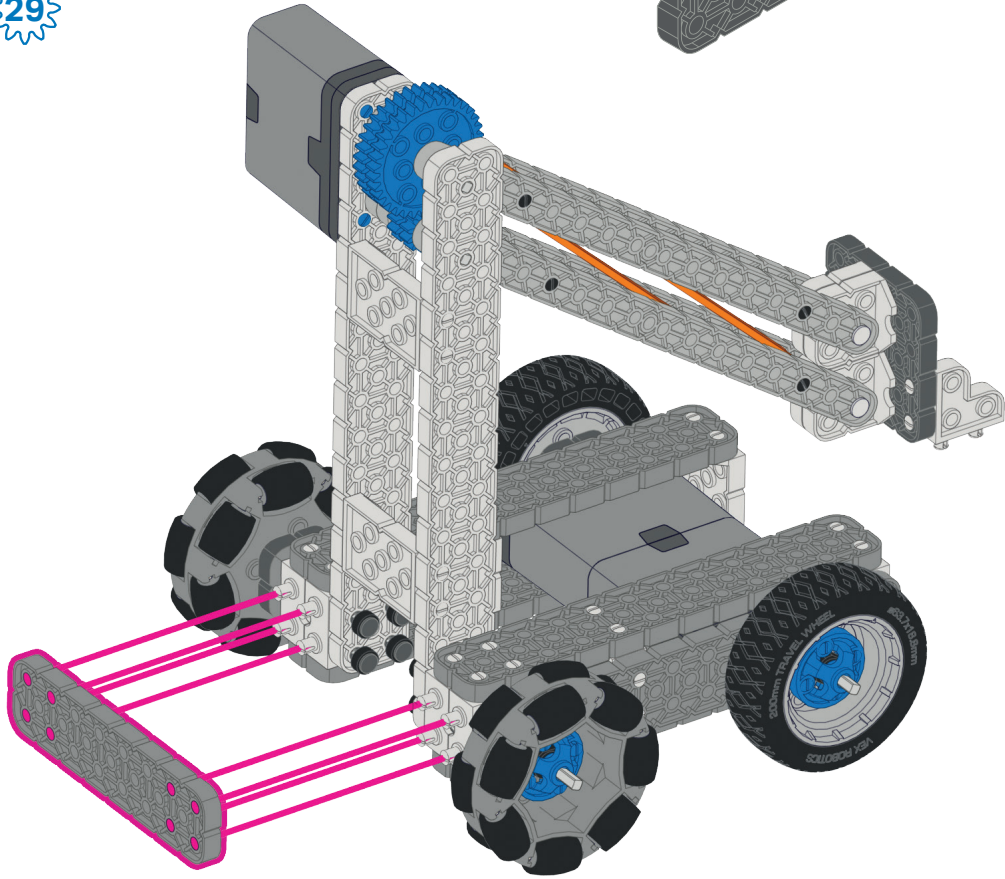
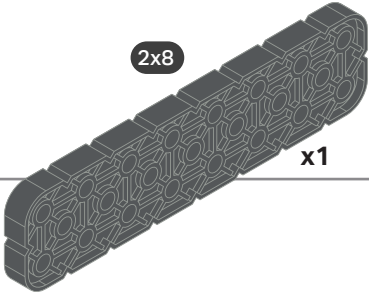



30

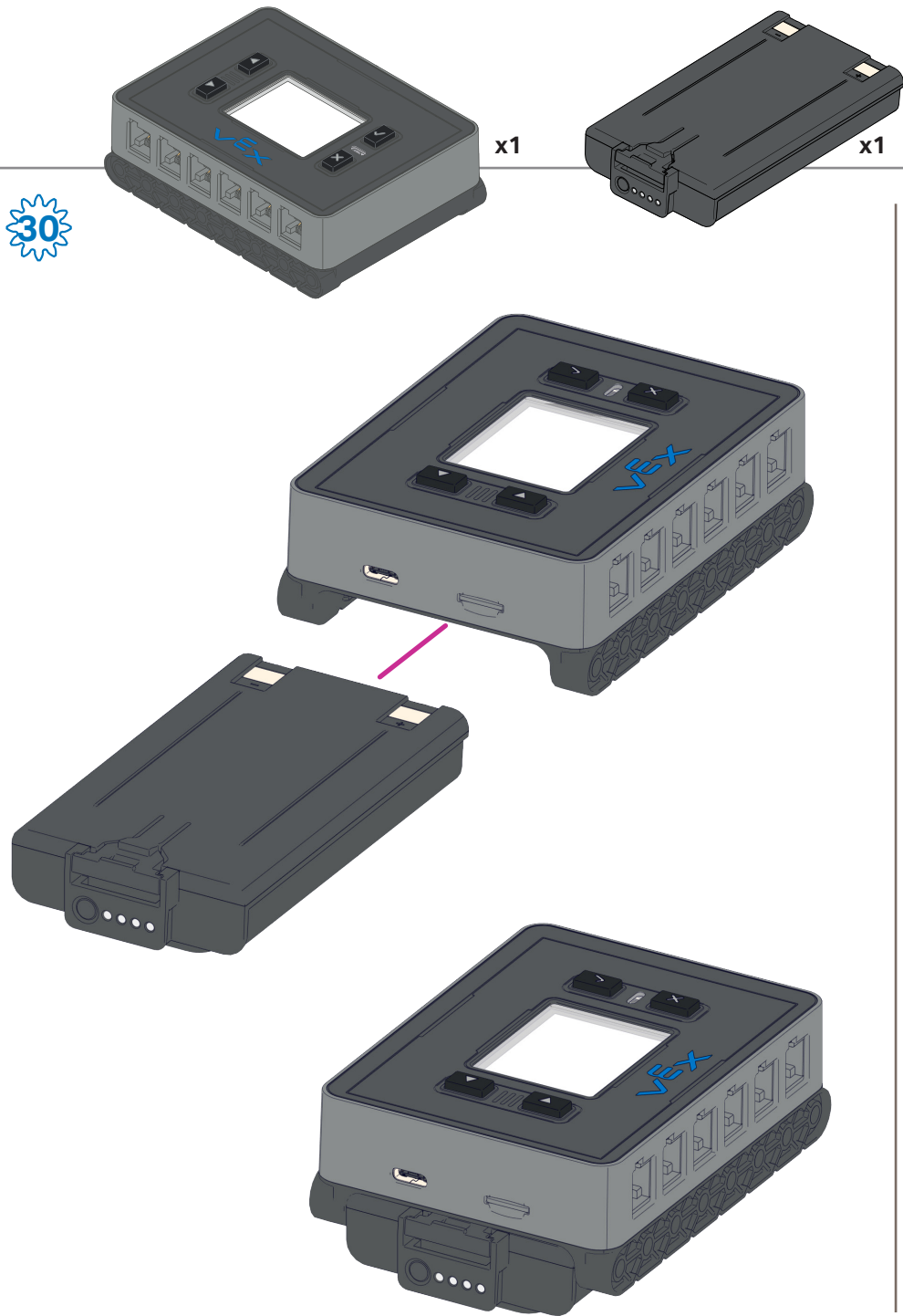

31

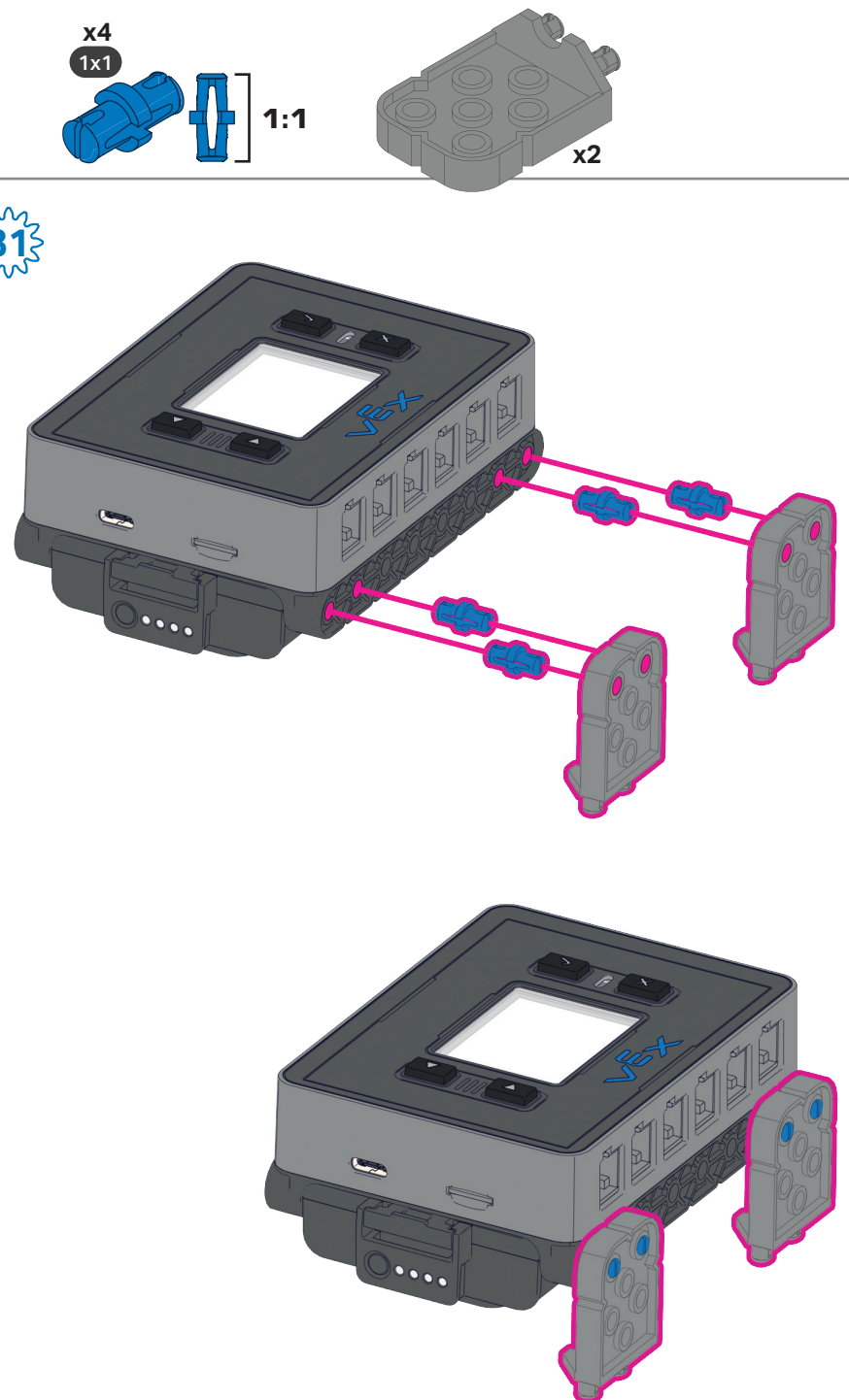

x4  
1x1



1:1

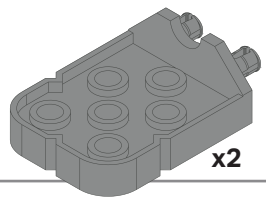

x2

32

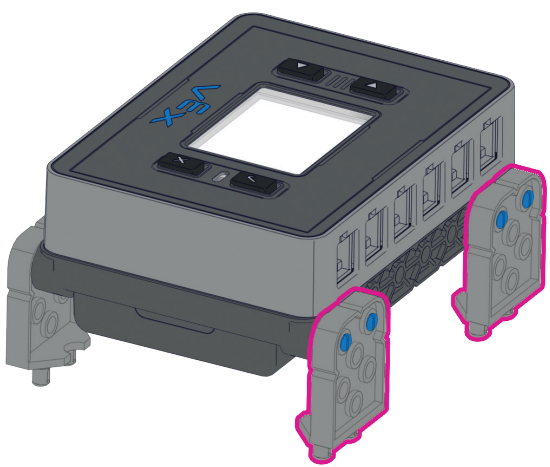
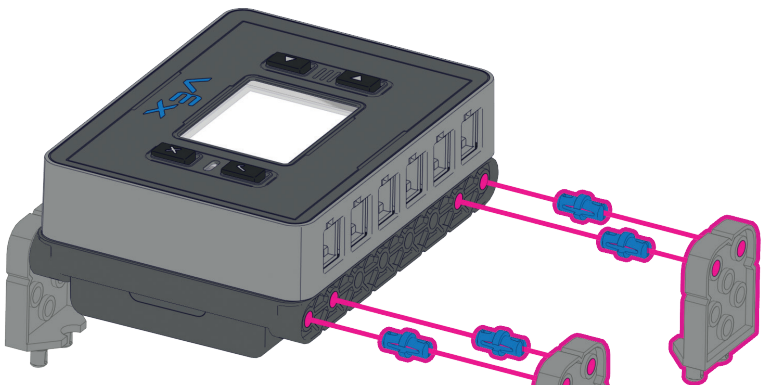

33

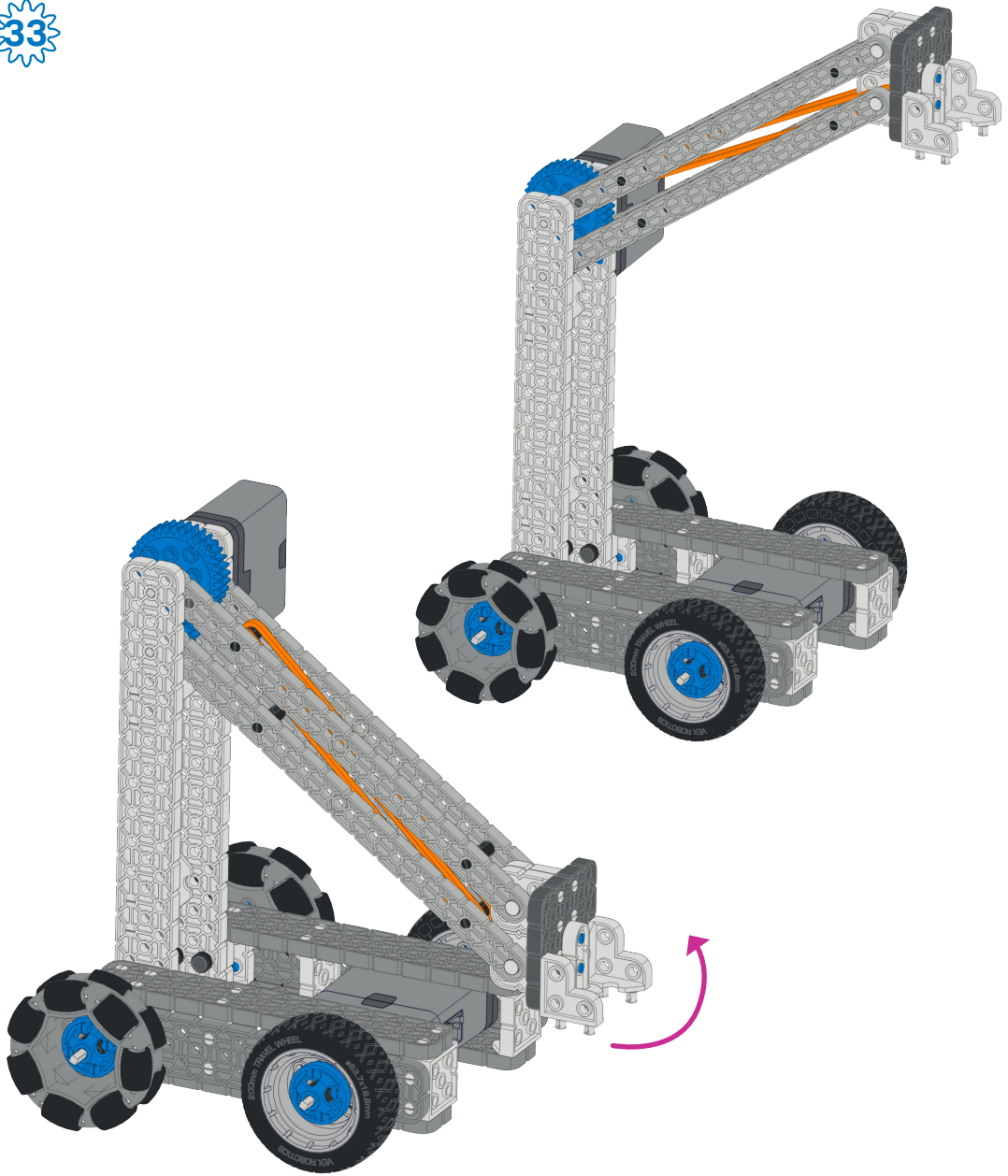

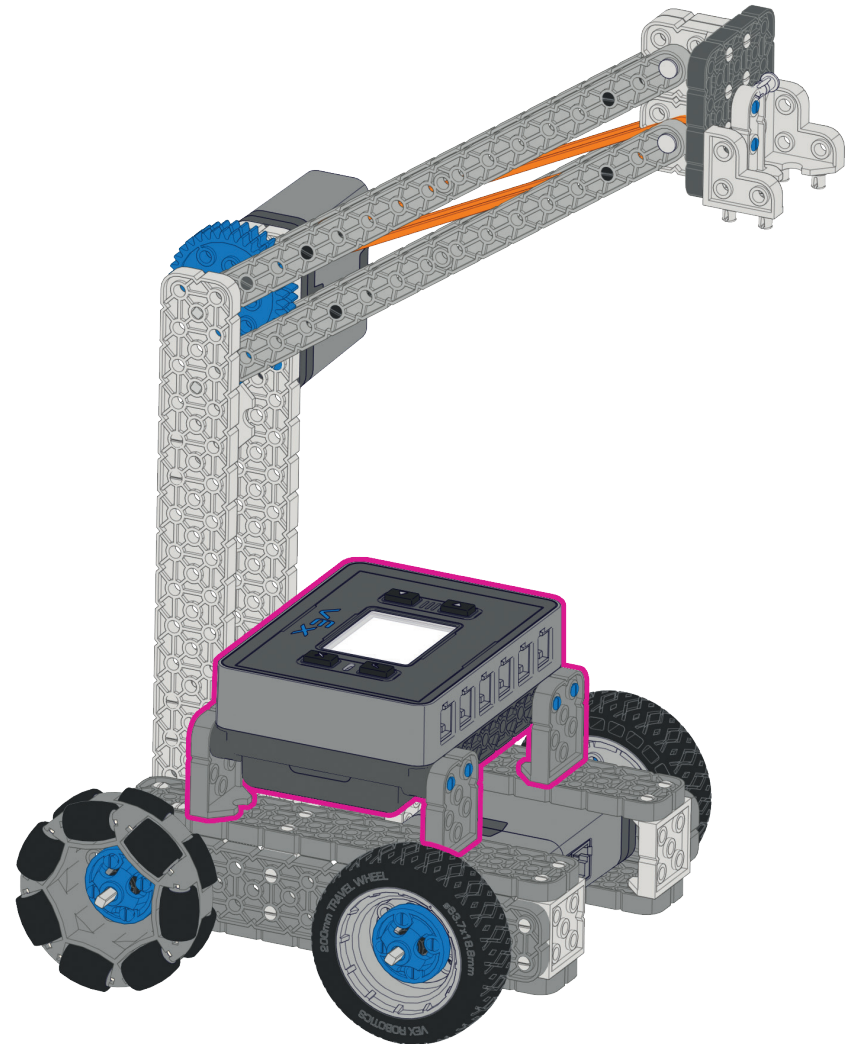
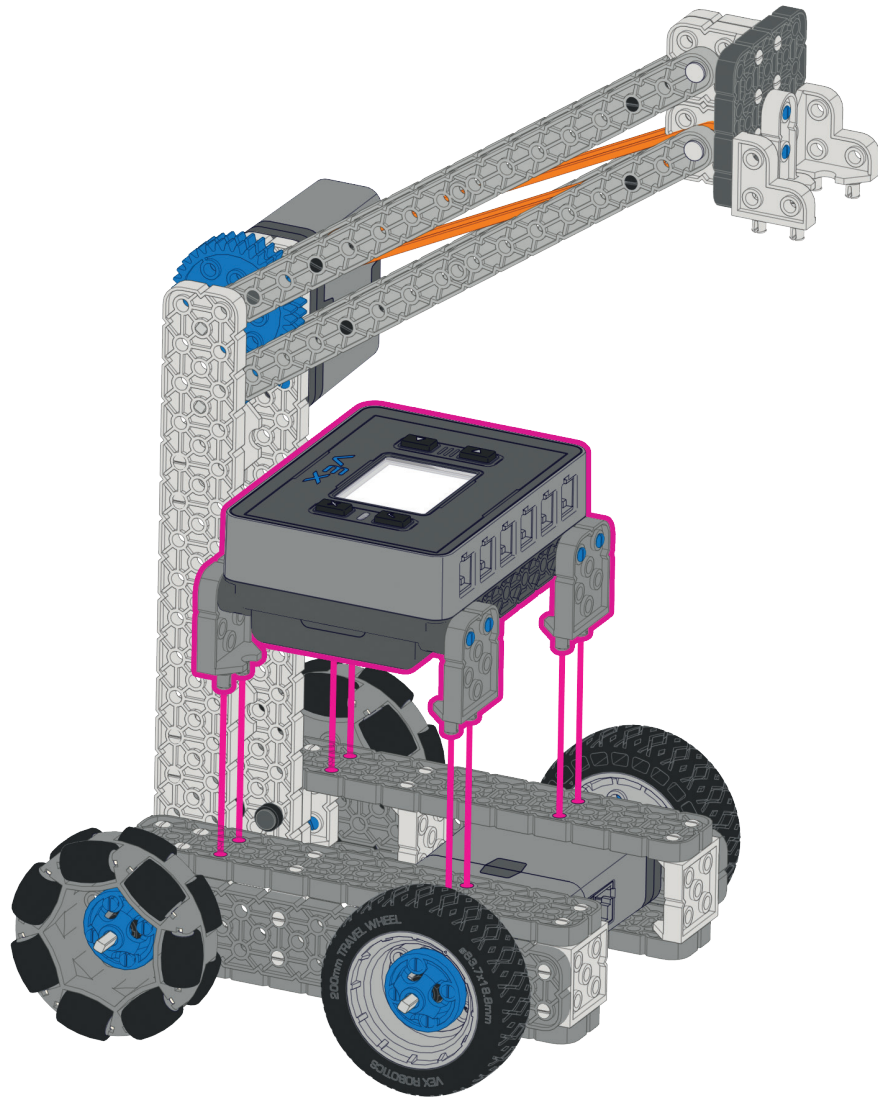

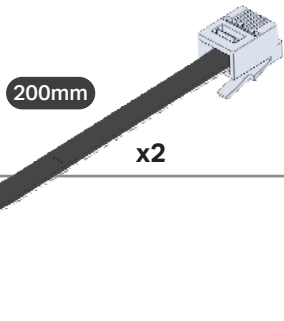

35

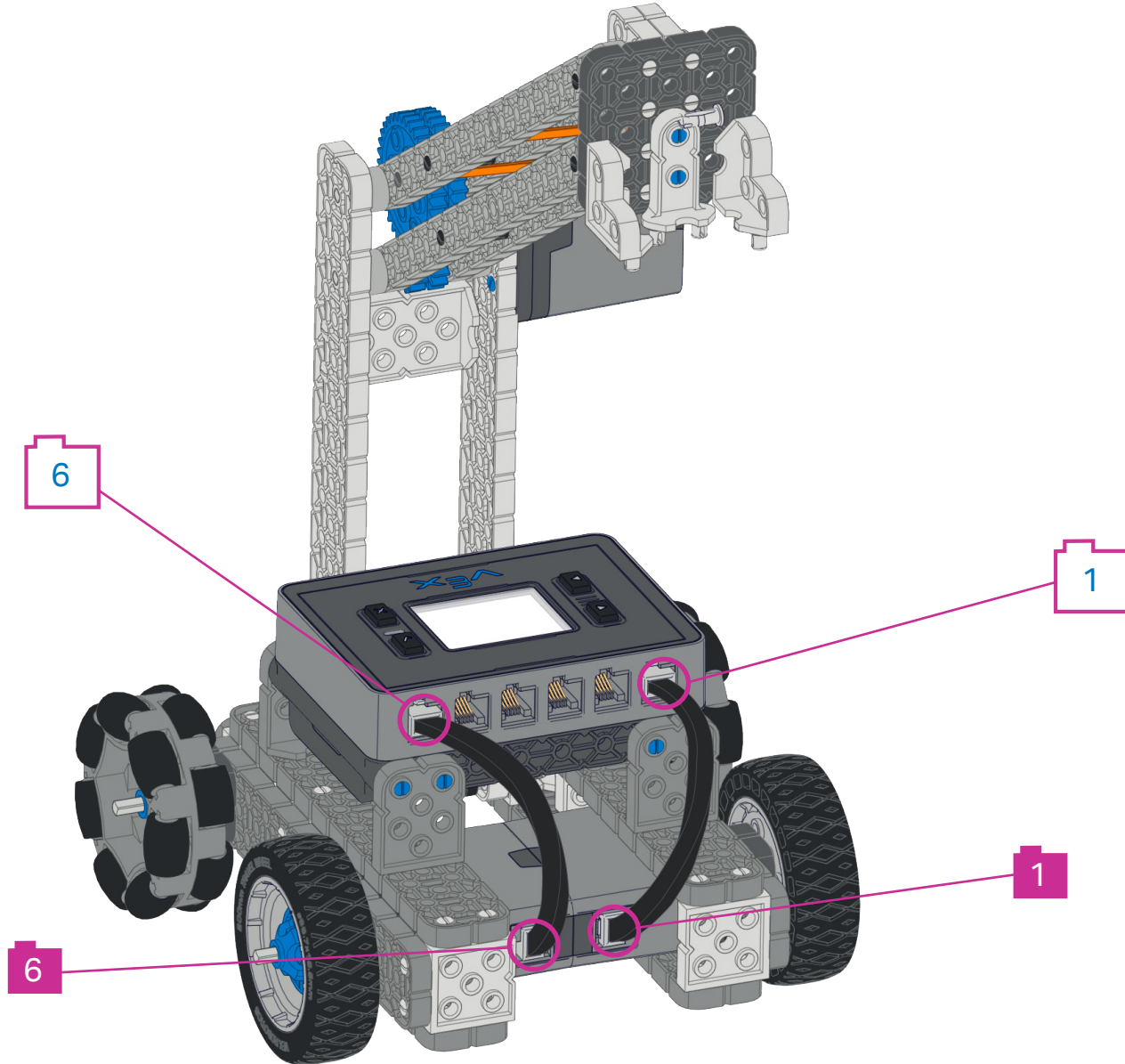

36



200mm

x1

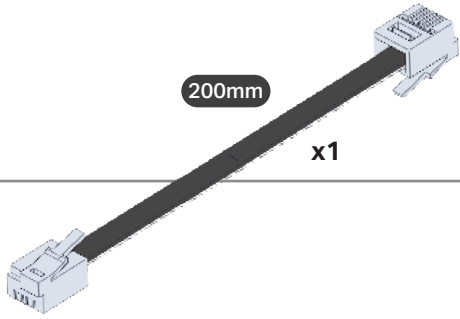

10

10

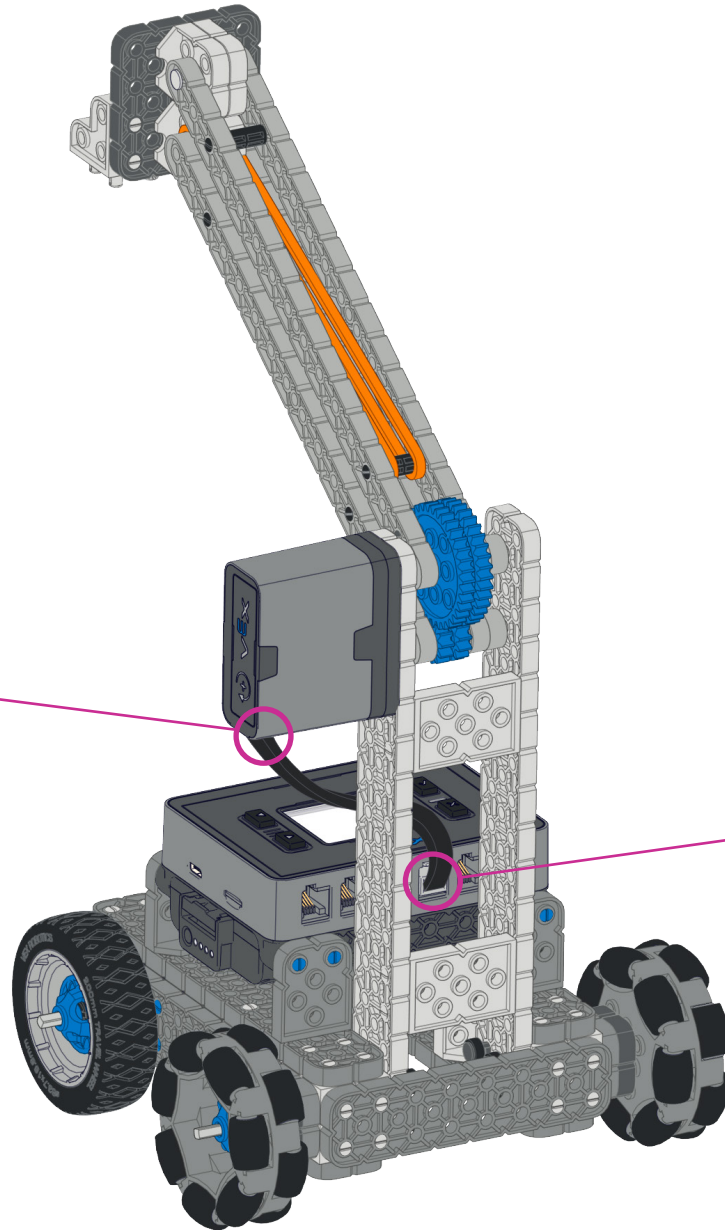

2x8

x1

0x2

x4

1:1

37

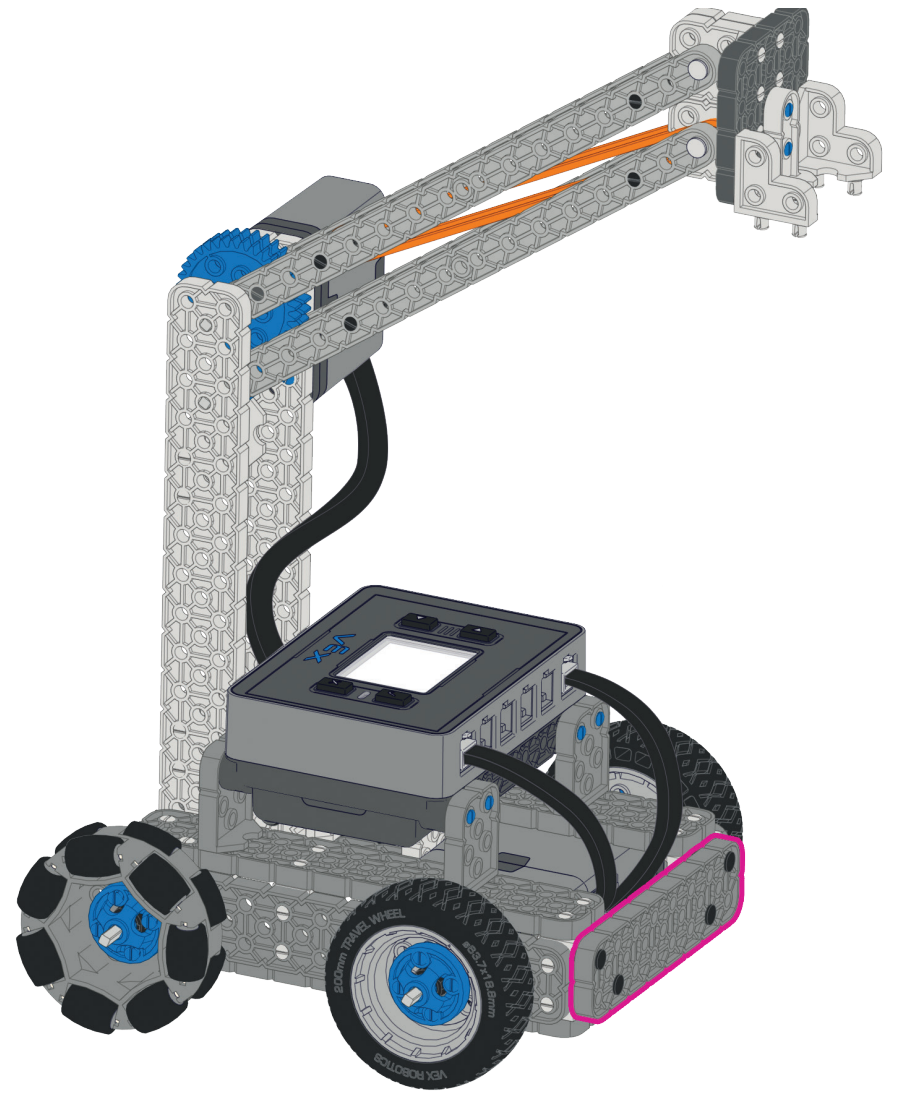
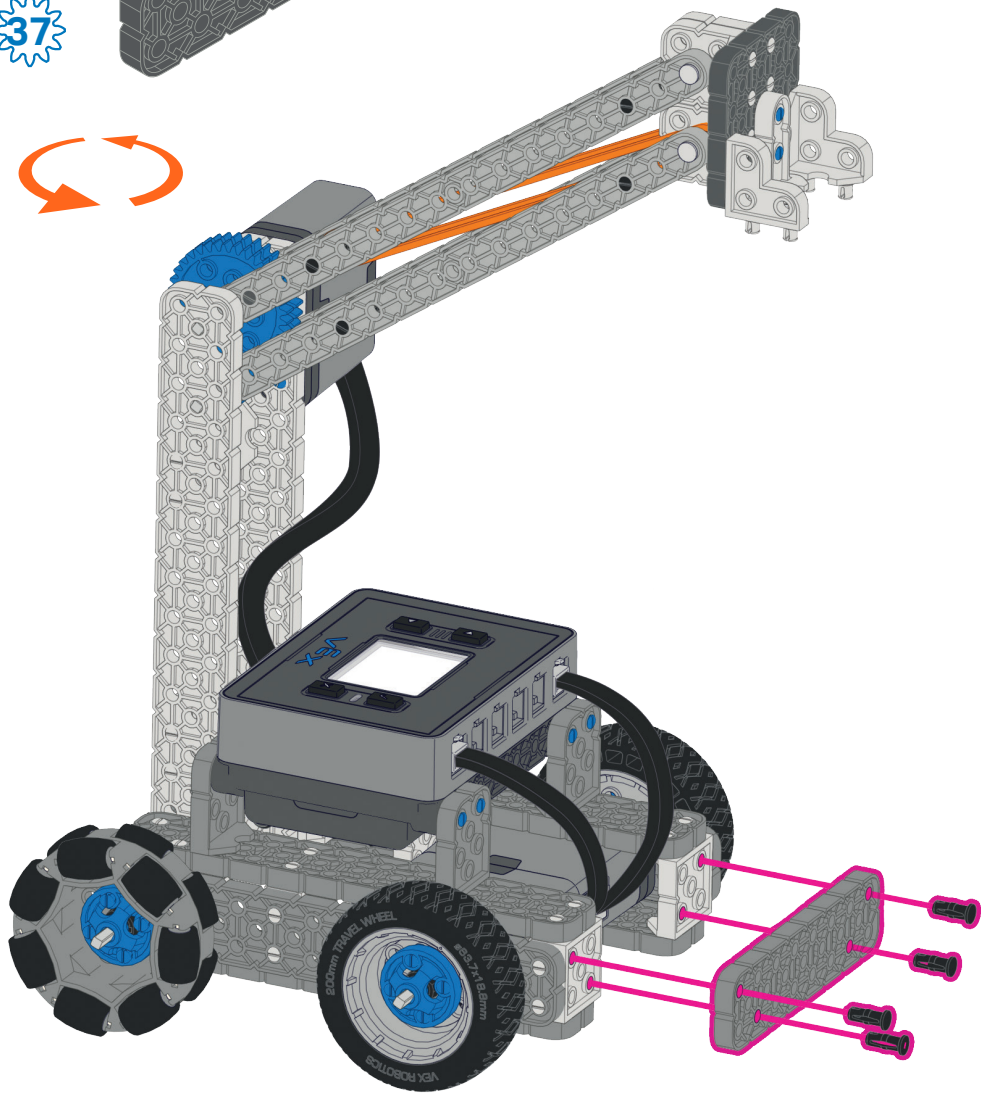

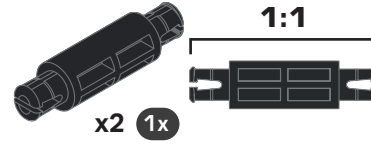
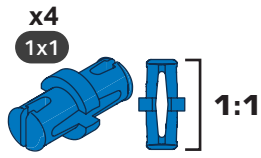
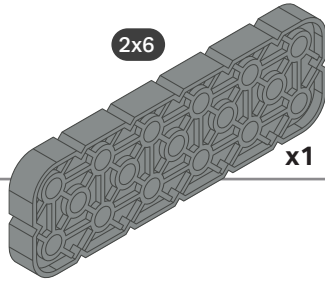
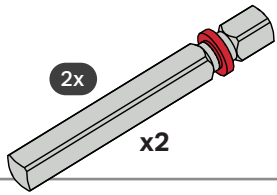

38

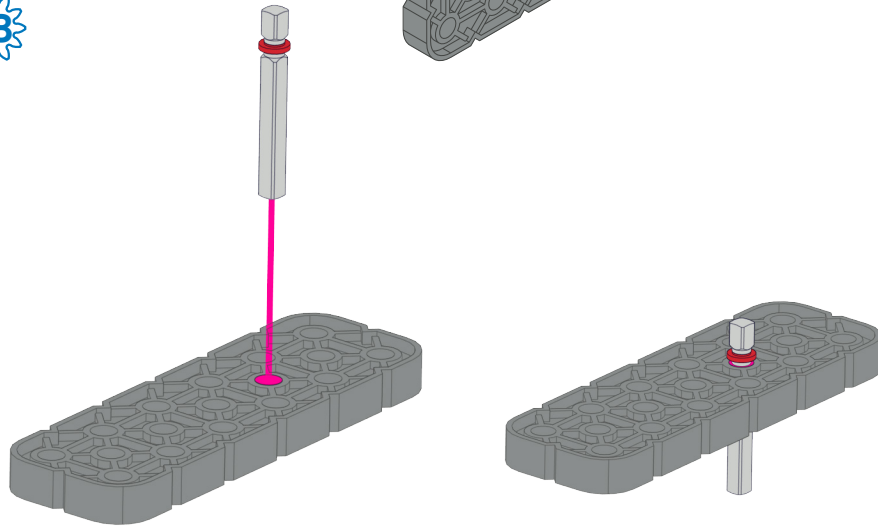

39

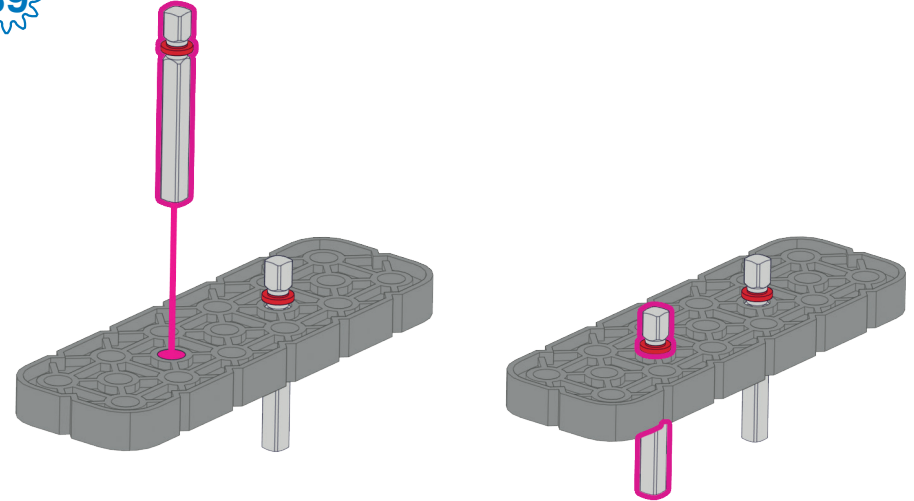

40

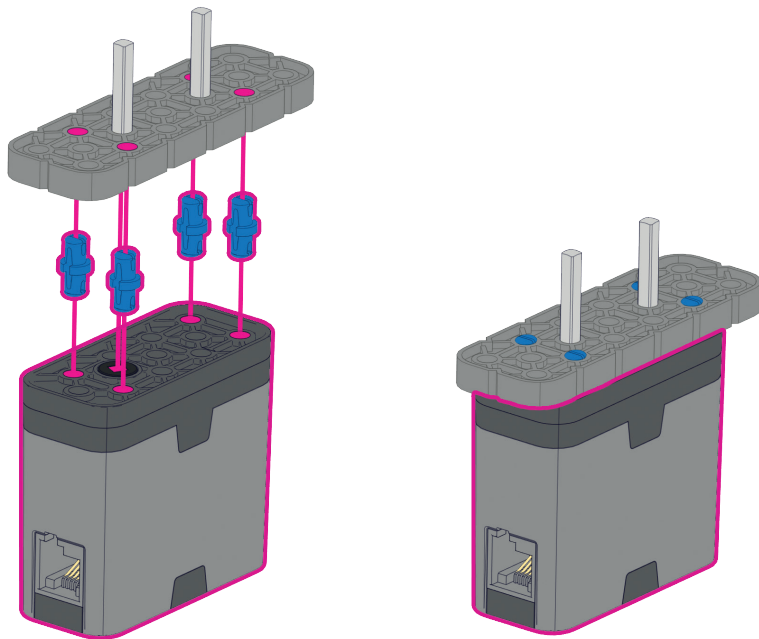

41

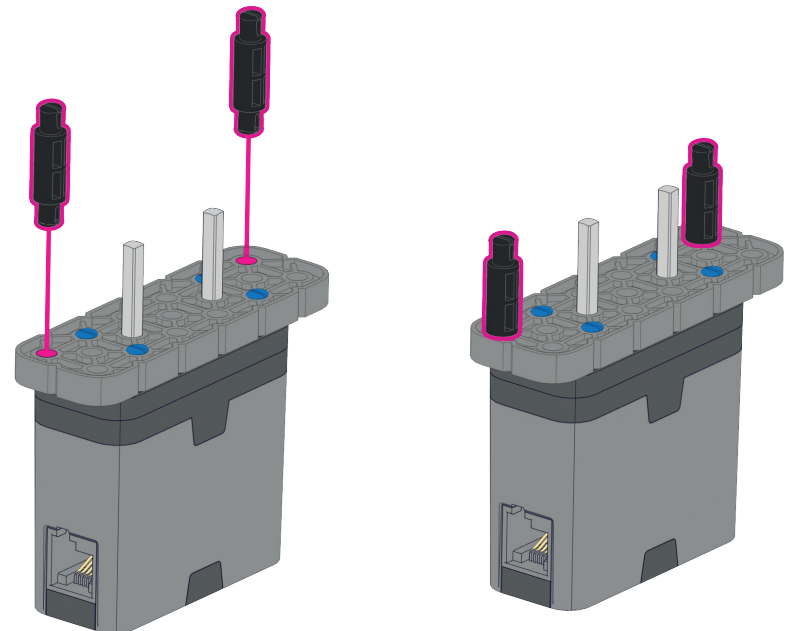



x4

1x4

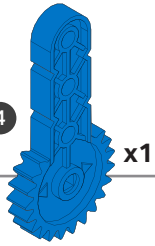

x1

3x3 60°

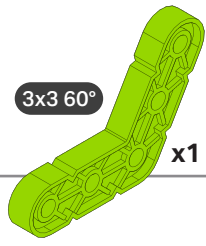

x1

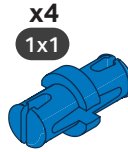

x4

1x1

1:1

1x4

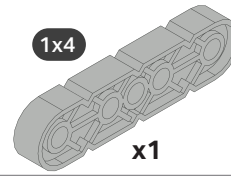

x1

42

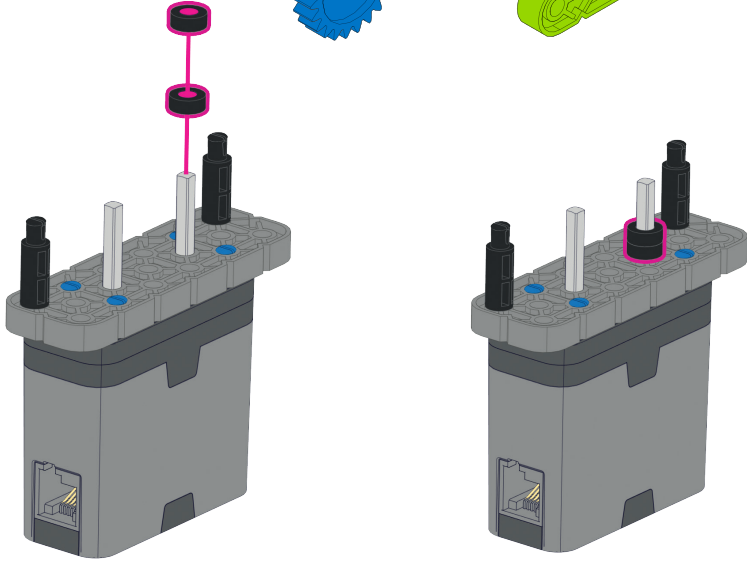

43

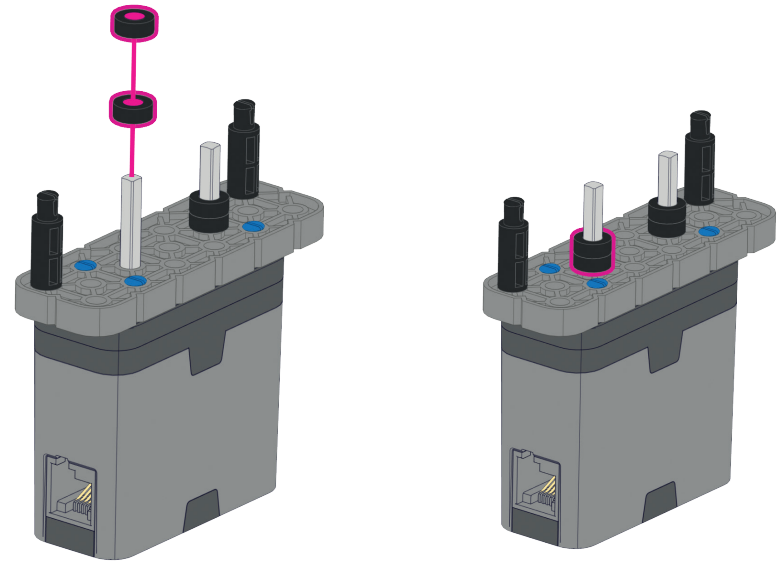

44

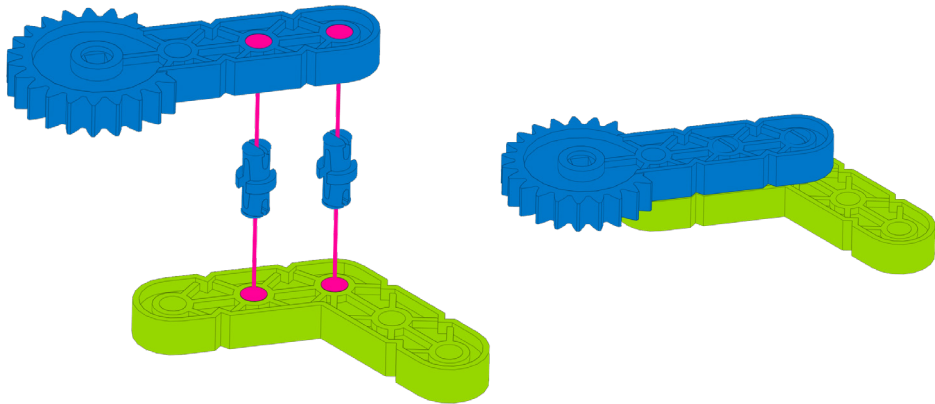

45

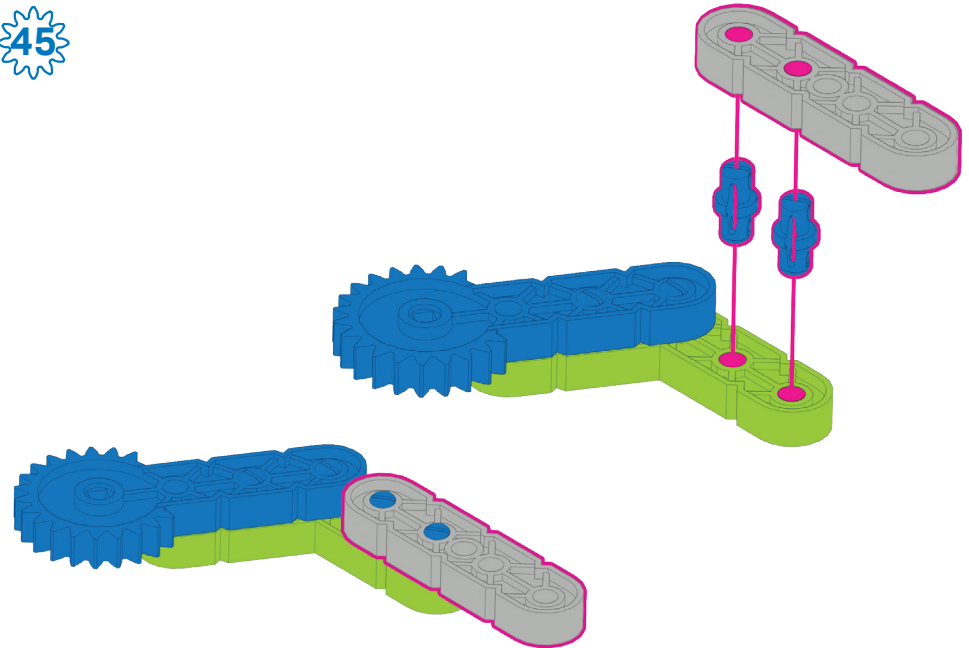



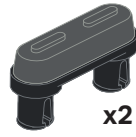
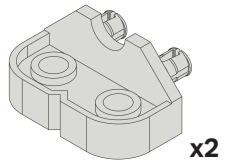

46

2X

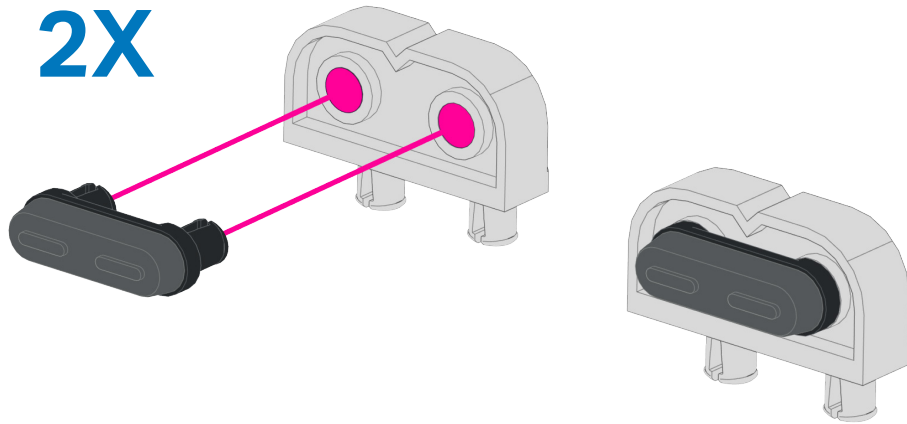

48

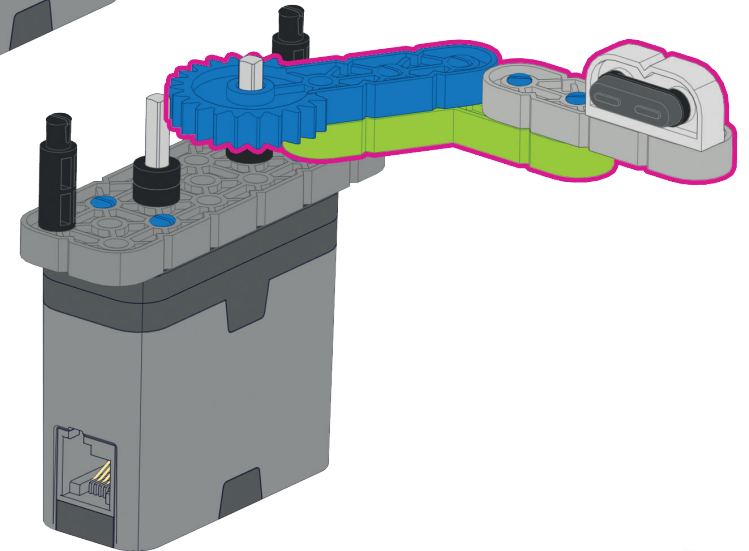
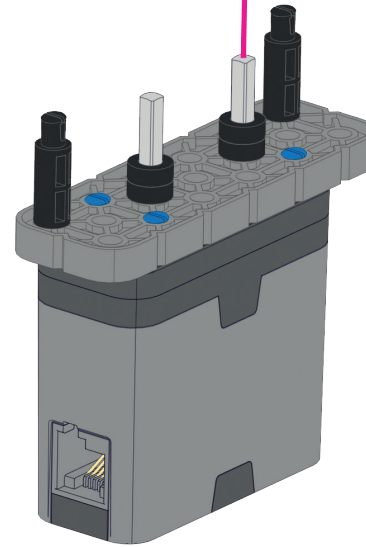
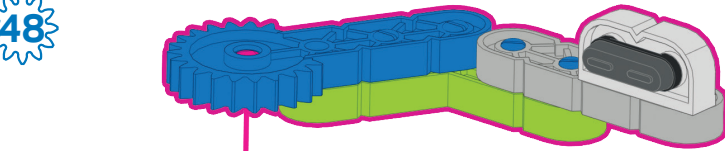

47

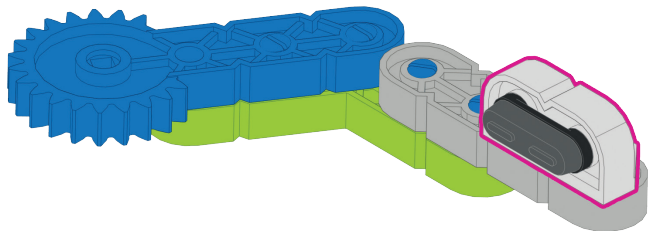
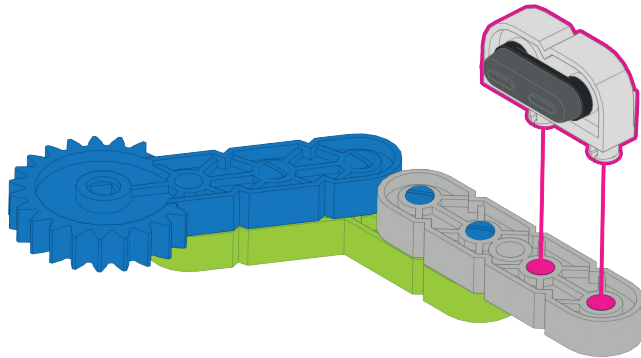

x4  
1x1

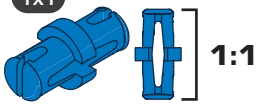

3x3 60°

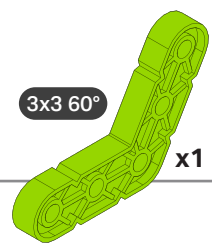

1x4

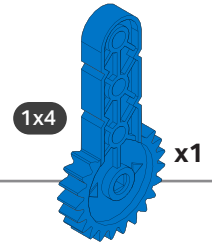

1x4

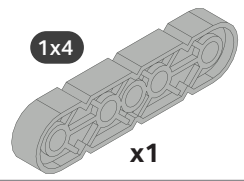

49

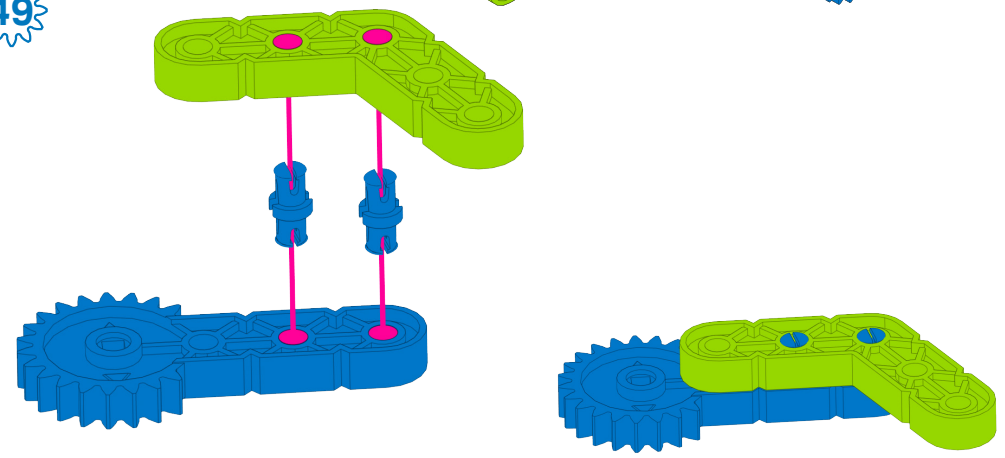

51

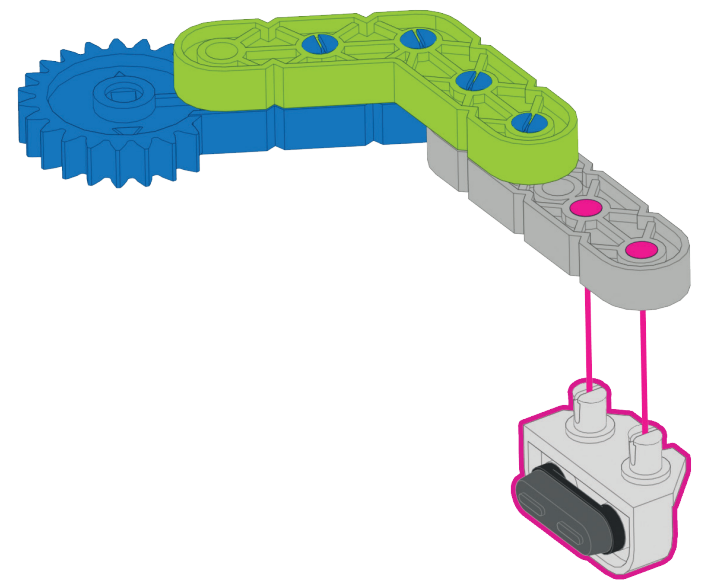

50

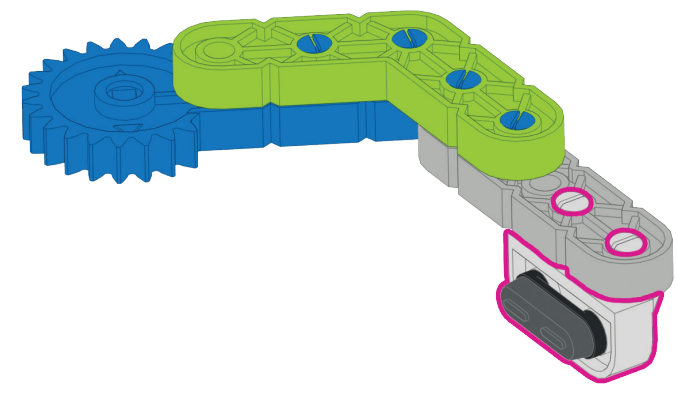
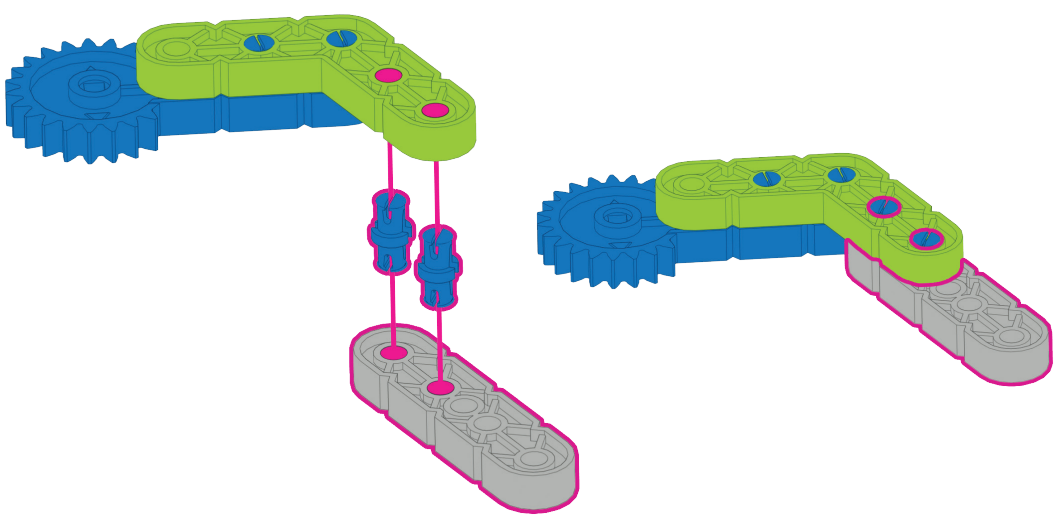

2x6

x1

52

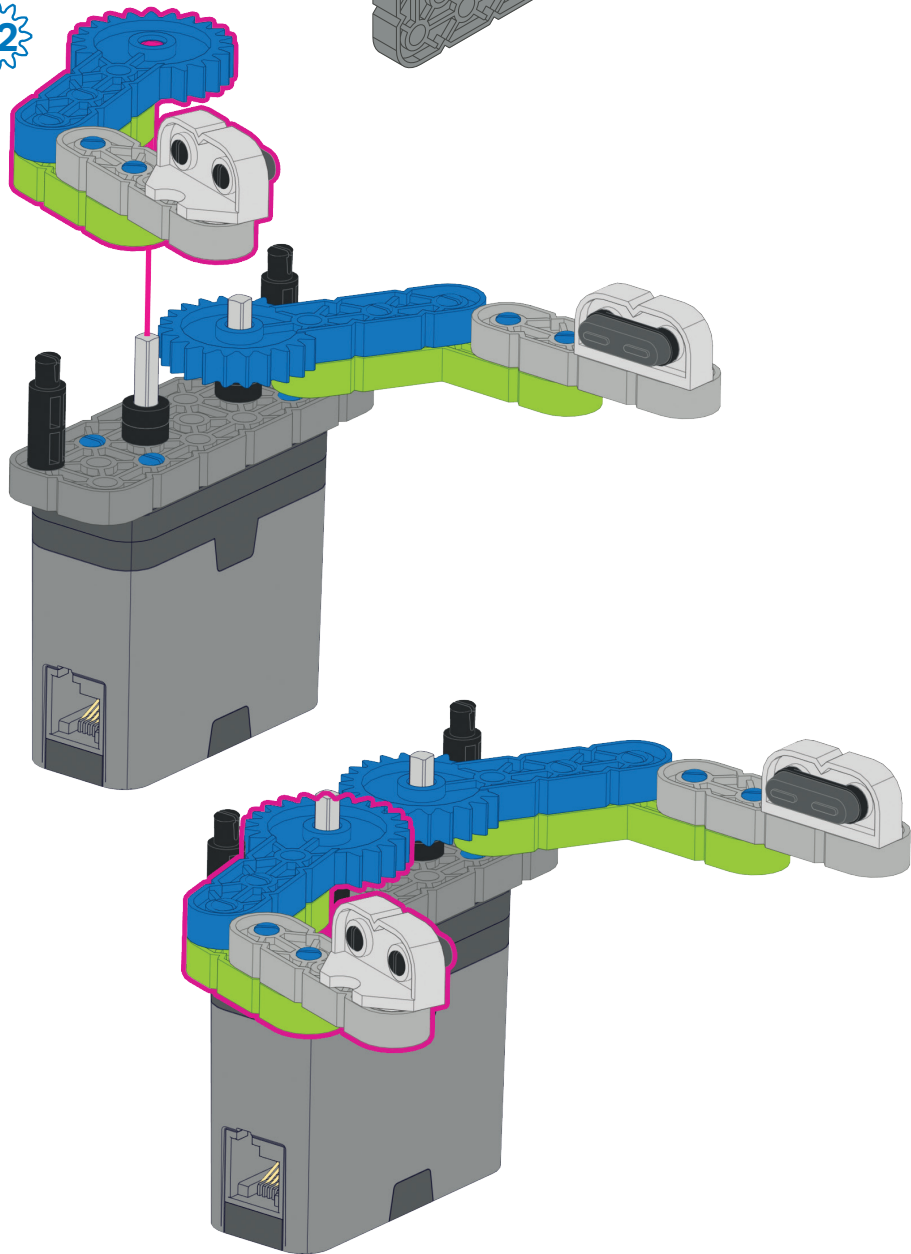

53

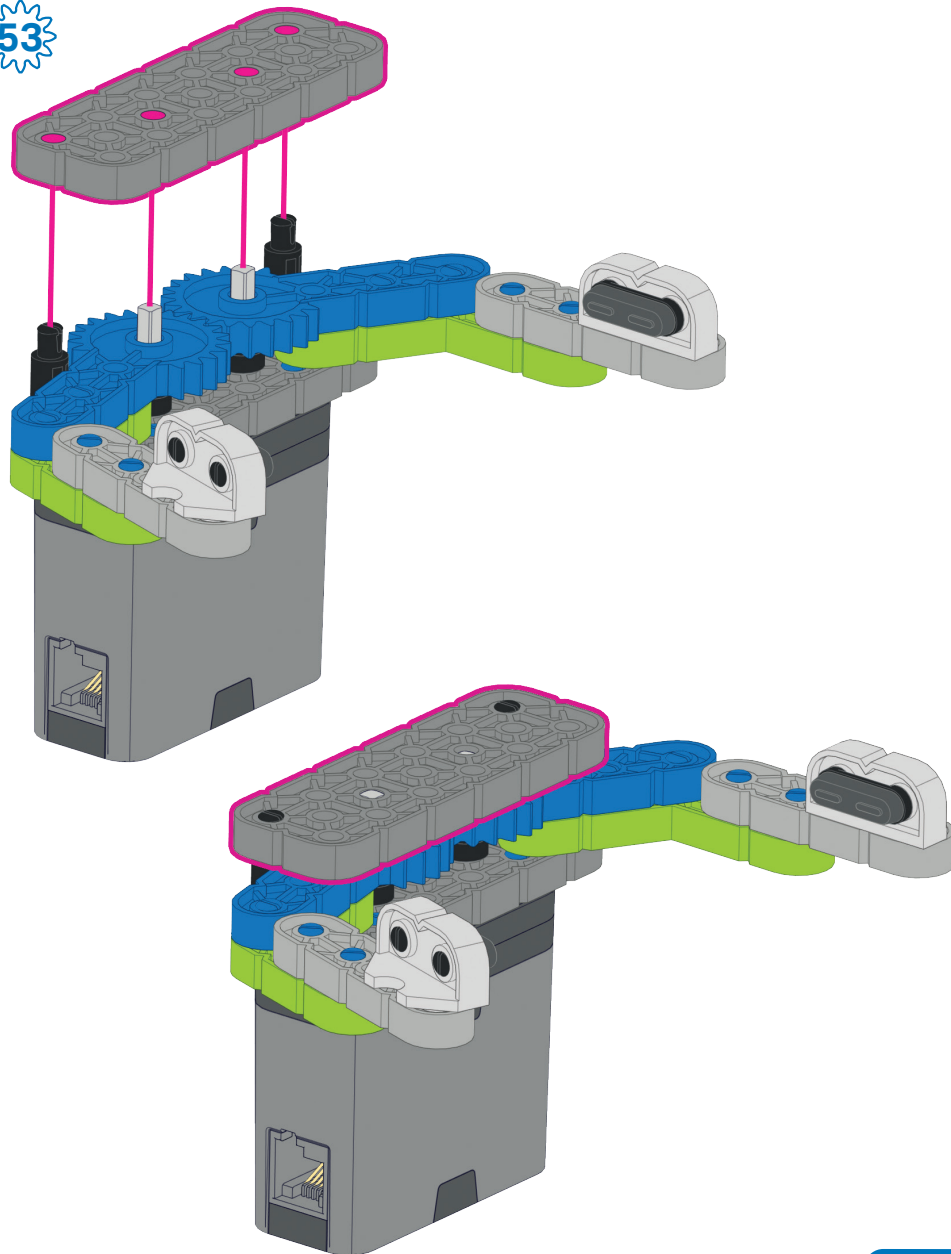

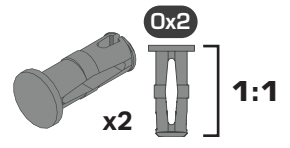
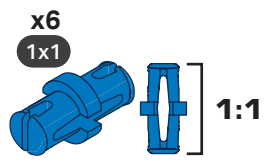
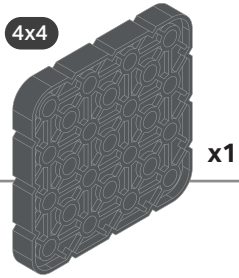

54

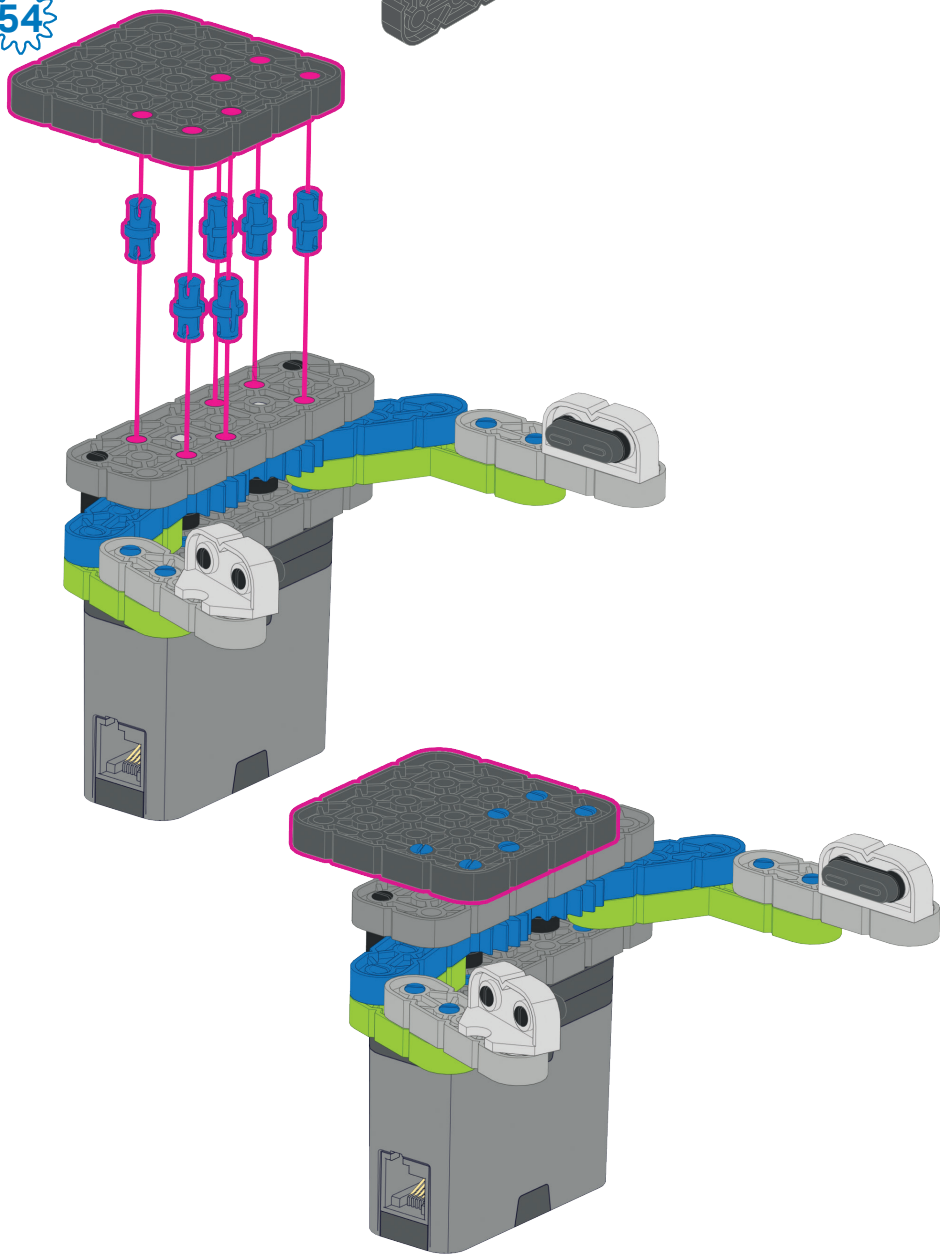

55

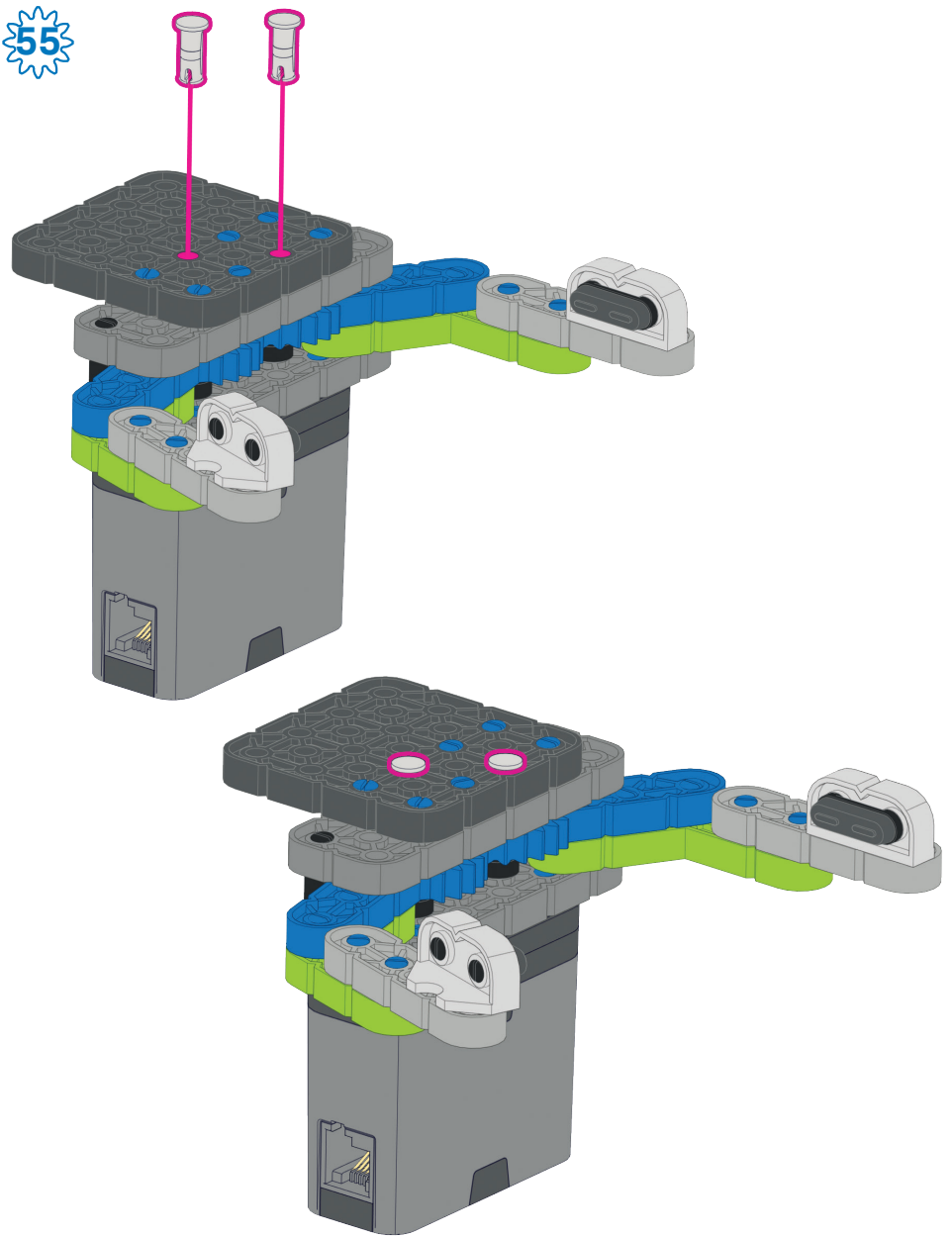



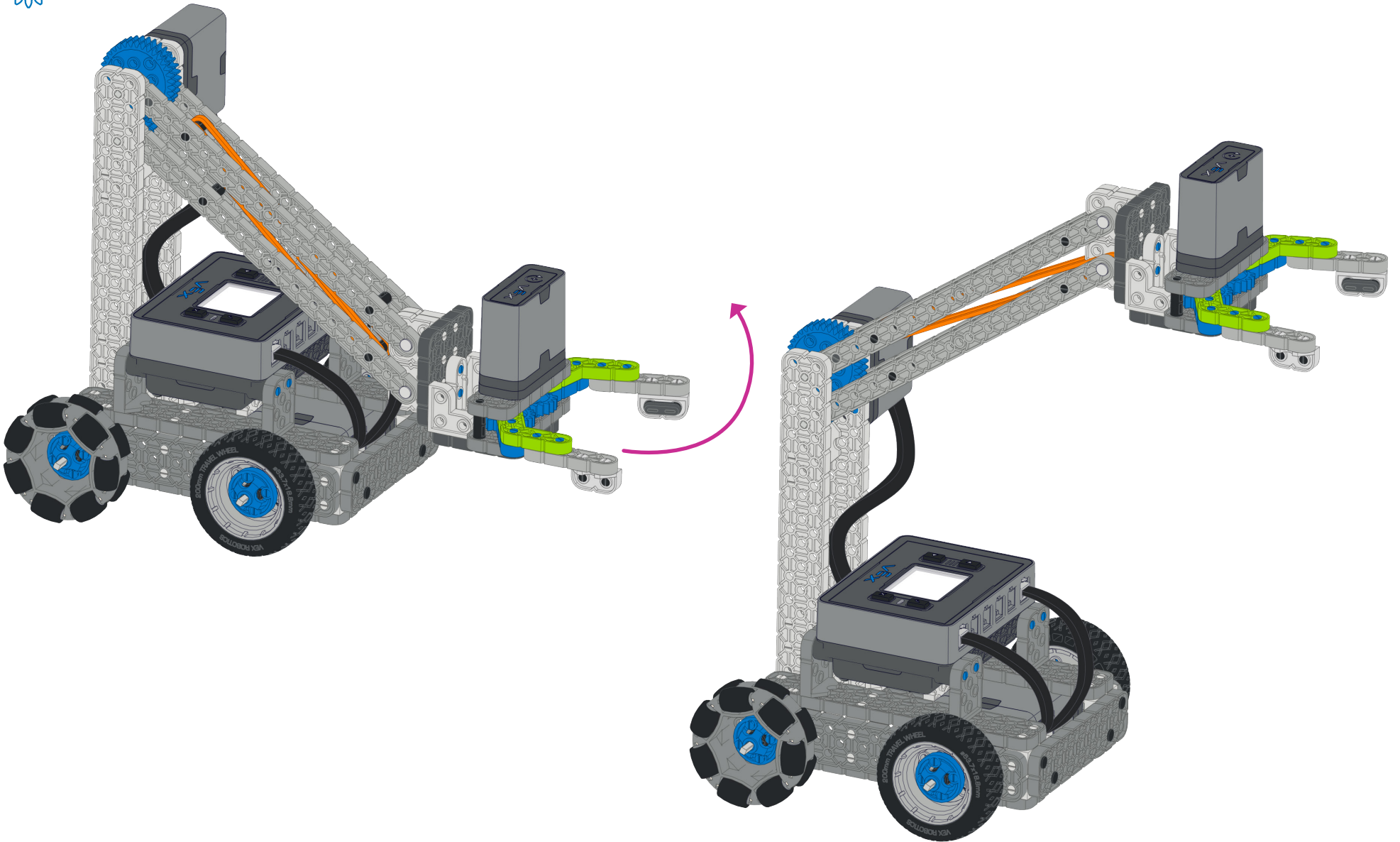

58

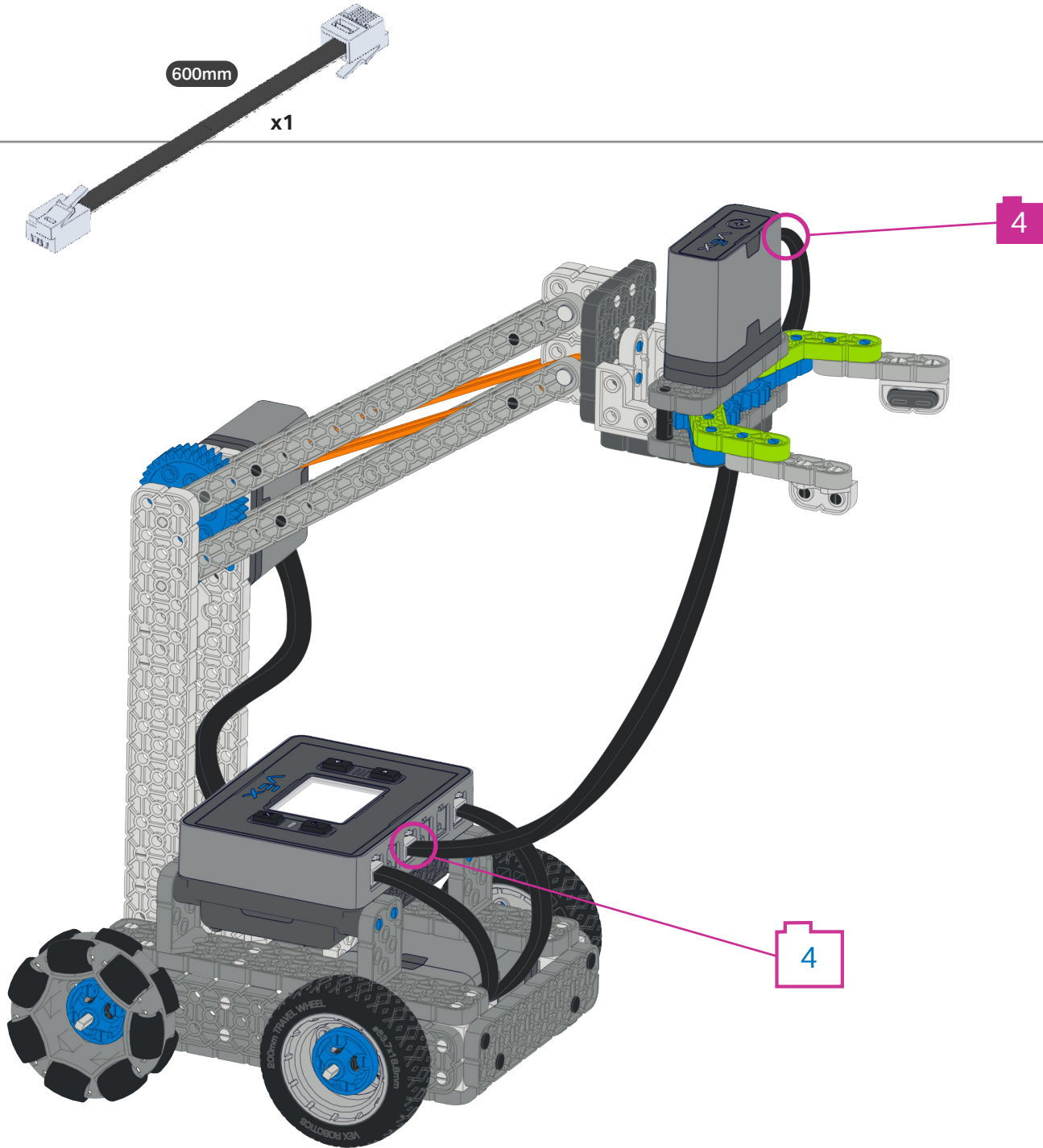

2x4

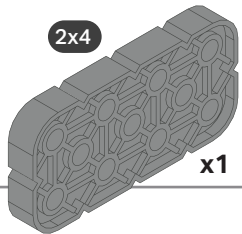

x1

1x4

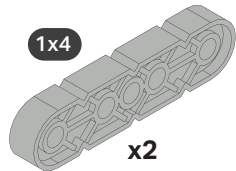

x2

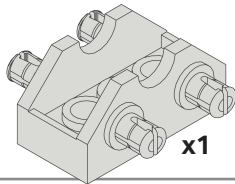

x1

x4  
1x1

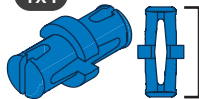

1:1

59

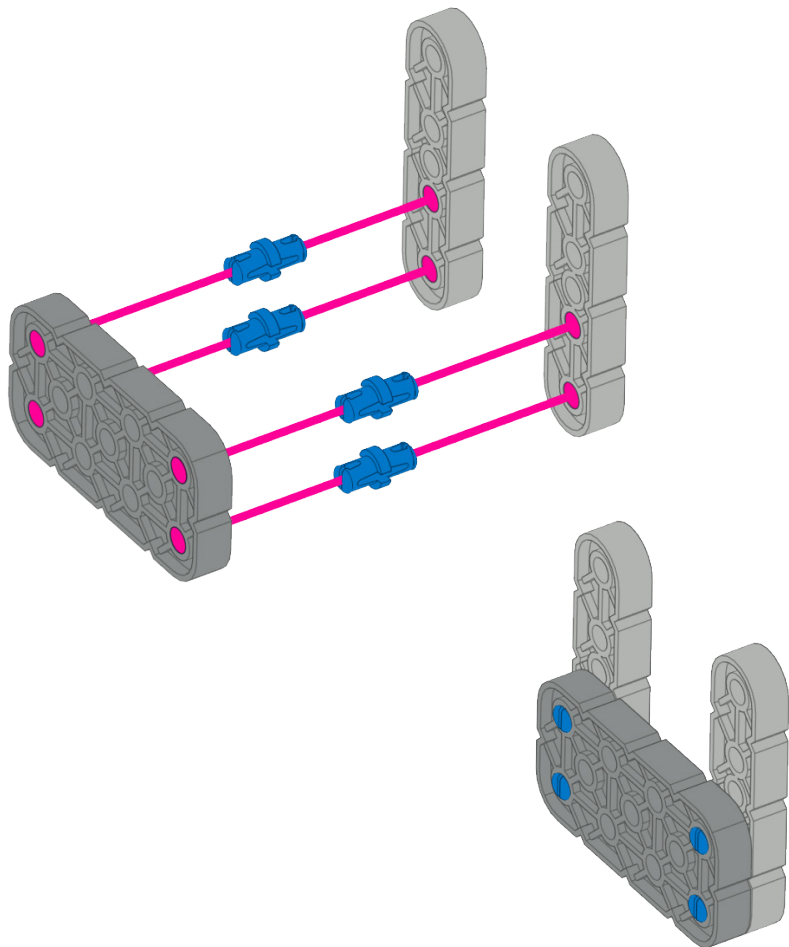

60

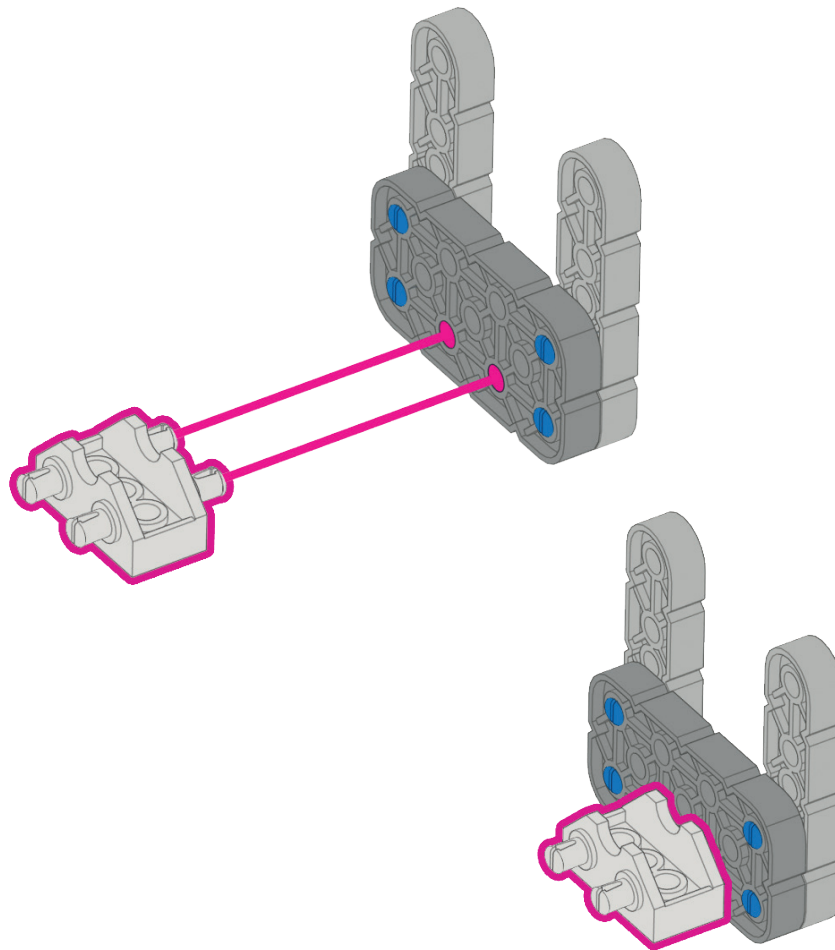



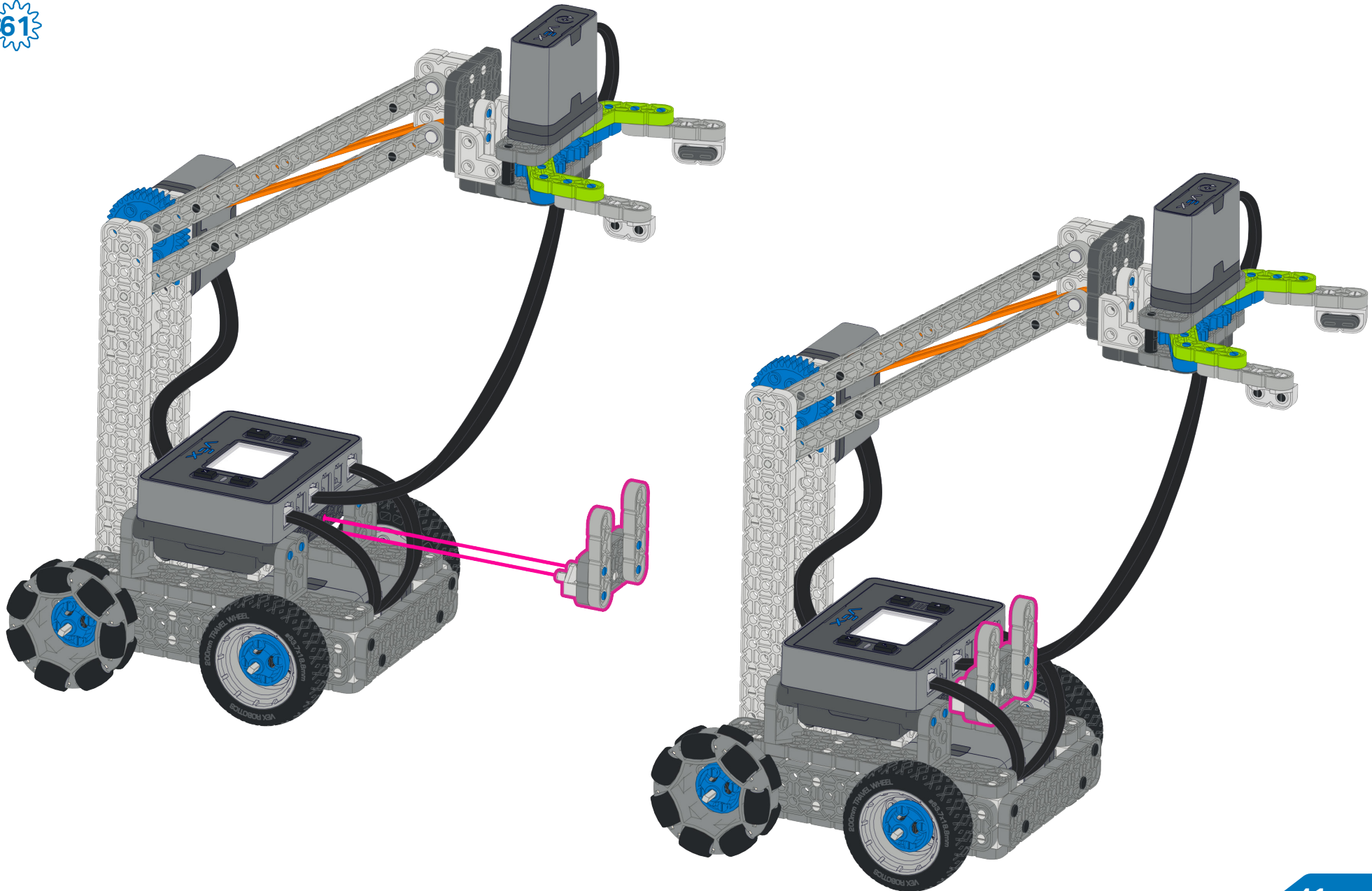

# Clawbot Build Instructions

228-8899 Rev2



Custom manufactured in China for Innovation First Trading SARL. Distributed in the U.S.A, Mexico, Caribbean, Central & South America by VEX Robotics, Inc., 6725 W. FM 1570, Greenville, TX 75402, U.S.A. Distributed in China by Innovation First International (Shenzhen), Ltd., Suite 1906, Excellence Tower, 98 Fuhua Yi Road, Futian, Shenzhen, Guangdong, China 518048. Distributed in other regions by Innovation First Trading SARL, 21b rue Gabriel Lippmann, L-5365 Munsbach, Luxembourg +352 27 86 04 87. Distributed in Canada by / Distribué au Canada par / Innovation First Trading, Inc., 67 25 W. FM 1570, Greenville, TX 75402, U.S.A.